Hamp
52.07
96
968

Annual Reports

of the

TOWN OF EXETER

FOR THE YEAR ENDING DECEMBER 31, 1968

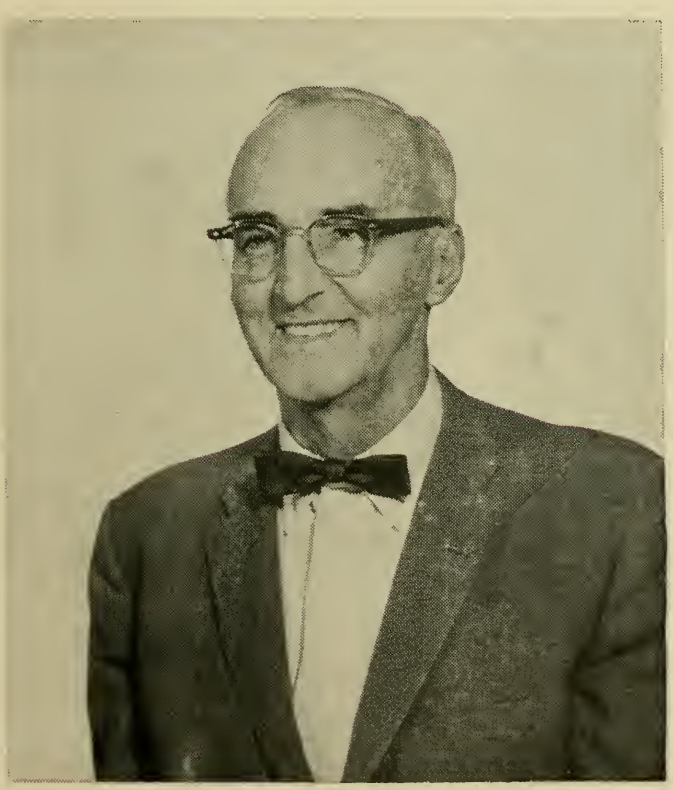

FORMER SELECTMAN JOHN J. CAHILL

University of
New Hampshire
Library

TOWN OF EXETER

ANNUAL REPORTS

OF THE

SELECTMEN and TREASURER

THE TOWN MANAGER

AND ALL OTHER

OFFICERS and COMMITTEES

FOR THE

Financial Year Ending December 31

1968

PLEASE DO NOT WASTE THESE REPORTS

Ordinarily one to a family is sufficient

EXETER NEWS-LETTER CO.

EXETER, N.H.

1969

Town Officers

Moderator
EVERETT P. HOLLAND

Selectmen
THOMAS H. CRONSHAW
JOSEPH R. CURRAN HUGH D. MACDOUGALL

Town Manager
ROBERT P. BARKER

Town Clerk
EVELYN H. ZARNOWSKI

Treasurer
F. LEROY JUNKINS

Tax Collector
MARY B. RICHARDS

Superintendent of Public Works
BARTON WITHAM

Water Division
GEORGE J. MARION

Sewer Division
HENRY K. RAYBOLD

Police Department
RICHARD D. IRVINE, *Superintendent of Police*

Fire Department
VINCENT G. TOLAND, *Chief Engineer*

Justice of the District Court
*GEORGE R. SCAMMON

Associate Justice of the District Court
ALVAH C. DRAKE

Clerk of the District Court
WALTER S. CARLISLE, JR.

Supervisors of Check List
KENNETH L. DEENE
JOSEPH S. BRUCE JOSEPH A. GORSKI

Auditors
ALLEN B. WRIGHT JAMES F. DONOVAN

Trustees of Trust Funds
EDWIN W. EASTMAN
JOHN W. DEMERITT
HERVEY KENT

Trustees of Swasey Parkway
ROBERT L. ELLISON
HENRY K. RAYBOLD
HENRY SHEPARD

Trustees of Robinson Fund
RICHARD KENT
DAVID D. MERRILL
ELVIRA B. COLLISHAW
EDWIN W. EASTMAN
LUCY S. ROSS
JOHN W. DEMERITT
ISABEL H. MACOMBER

Librarian
HARRIETTE M. PIRNIE

Library Committee
MARGARET F. WOODS
CONSTANCE PERRY
DAVID D. MERRILL
EVERETT P. HOLLAND
GEORGE HERRICK
WILLARD I. ROWE
HELEN CLARK
DOUGLAS A. SNOW
BILLIE J. BROWN
†SYDNEY A. MERRILL

Acting Civil Defense Director
JOSEPH R. CURRAN

Planning Board
DANA T. DROWN, *Chairman*

Board of Adjustment
RICHARD L. DUNNELL, *Chairman*

Health Department
DR. EDWIN D. LEE, *Health Officer*

Visiting Nurse Association
NANCY S. HEYL, *Chairman*

Weighers
FRANCIS WALSH
GEORGE WOOL
JOSEPH DUBE

Measurers of Wood and Bark
HERMAN SMITH
ERNEST COTE

Fence Viewers
ARTHUR A. PLOUFFE
LEE H. TAYLOR

† — Appointed to fill unexpired term of David D. Merrill.
* — Resigned January 2, 1969.

Town Warrant

THE STATE OF NEW HAMPSHIRE

To the Inhabitants of the Town of Exeter, in the County of Rockingham, in said State, qualified to vote in Town Affairs: [L. S.]

You are hereby notified to meet at The Town Hall, in said Exeter, on Tuesday, the eleventh day of March next, at ten of the clock in the forenoon, to choose all necessary Town Officers, for the year ensuing, by ballot, the polls to open at ten o'clock in the forenoon and to close not earlier than eight of the clock in the evening, and to act upon the following subjects:

1. To choose by ballot and plurality vote a Town Clerk.
2. To choose by ballot and plurality vote one Selectman for the term of three (3) years.
3. To choose by ballot and plurality vote a Town Treasurer.
4. To choose by ballot and plurality vote a Tax Collector.
5. To choose by ballot and plurality vote three (3) members of the Library Committee for the term of three (3) years.
6. To choose by ballot and plurality vote one (1) Trustee of the Robinson Fund for the term of seven (7) years.
7. To choose by ballot and plurality vote one (1) Trustee of the Trust Funds held by the Town of Exeter for the term of three (3) years.
8. To choose by ballot and plurality vote one (1) Trustee of the Swasey Parkway for the term of three (3) years.
9. To choose all other necessary Town officers, auditors or committees for the ensuing year.

10. To hear the reports of agents, auditors and other officers and committees heretofore chosen and pass any vote pertaining thereto.

11. To see if the Town will vote to increase the salary of the Town Treasurer from $600 per annum to $1,500 per annum.

12. To see if the Town will vote to authorize the Treasurer, with the approval of the Selectmen and pursuant to RSA 33:7 to incur debt for temporary loans in anticipation of 1969 taxes and to issue therefor notes of the Town payable within one year after their date, and to pay or renew the same by the issue of new notes, payable within one year after the date of the original obligation.

13. To see if the Town will vote to authorize the Selectmen to sell property of the Town acquired by Tax Collector's deed as the result of tax sales.

14. To see if the Town will vote to raise and appropriate the sum of $5,000.00 to be paid into the Fire Department Capital Reserve Fund.

15. To see if the Town will vote to establish a capital reserve fund for the financing of all or part of the cost of Public Works Department major equipments, other than trucks, and to raise and appropriate the sum of $10,000.00 to be paid thereinto.

16. To see if the Town will vote to authorize the raising of $900,000.00 for the purpose of enlarging and improving the Water Works of the Town, such sum to be raised by the issuance of serial notes or bonds under and in compliance with the provisions of the Municipal Finance Act (N.H. RSA 33) and any amendments thereto, and to authorize the Selectmen to issue and negotiate such notes or bonds, the discretion of fixing the dates, maturities, denominations, the interest or discount rate, place of payment, form and other details of said notes or bonds

and of providing for the sale thereof to be delegated to the Selectmen as shall be in the best interest of the Town, and to pass any vote relating thereto.

17. To see if the Town will vote to accept from Arthur A. Plouffe a conveyance of land at Colcord's Pond to be used as a recreational area as provided for in the will of the late Fred Colcord. Development of this land to be the responsibility of the Recreation Commission.

18. To see if the Town will vote to accept a deed to land and buildings known as Powder House Point from Charles and Mabel Hayes, at no cost to the Town.

19. To see if the Town will vote to convey a strip of land approximately 30 feet by 100 feet to John J. Marchand upon said strip being released to the Town by the State of New Hampshire, for the consideration of an easement to the Town to lay a sewer line across property of said Marchand.

20. To see if the Town will vote to raise and appropriate the sum of $2,950.00 for issuance and distribution of printed matter to call attention to the resources and natural advantages of the Town and to assist in planning and development for the benefit of the Town in cooperation with other towns coordinated in the Seacoast Regional Development Association.

21. To see if the Town will vote to authorize major improvements to the following streets: Front Street, Linden Street, Westside Manor Drive, Fuller Lane Extension and Hampton Road, Jady Hill Circle at Chestnut Street junction, Court Street from first bridge to Front Street, Epping Road from B. & M. tracks to Park Street Common and Lincoln Street from Front Street to Main Street, and to raise and

appropriate an amount not exceeding $300,000.00 for the purpose of financing such improvements, such sum to be raised by the issuance of serial notes or bonds under and in compliance with the provisions of the Municipal Finance Act (N.H. RSA 33) and any amendments thereto, and to authorize the Selectmen to issue and negotiate such notes or bonds, the discretion of fixing the dates, maturities, denominations, the interest or discount rate, place of payment, form and other details of said notes or bonds and of providing for the sale thereof to be delegated to the Selectmen as shall be in the best interest of the Town, and to pass any vote relating thereto.

22. To see if the Town will vote to authorize the Selectmen to contract with the firm of John Durgin, Civil Engineers, of Portsmouth, New Hampshire, for the preparation of tax maps of the entire Town of Exeter, said contract to be completed within two (2) years, and for this purpose to raise a sum not exceeding $35,000.00 by issue of serial notes or bonds of the Town under and in accordance with the provisions of the Municipal Finance Act (N.H. RSA 33) and any amendments thereto, the discretion of fixing the date, maturity, interest rate or discount rate, the place of payment, the form and other details of said notes to be delegated to the Selectmen.

23. To see if the Town will vote to purchase a new Coleman sno-go snow blower; and for this purpose to raise a sum not exceeding $25,000.00 by issue of serial notes or bonds of the Town under and in accordance with the provisions of the Municipal Finance Act (N.H. RSA 33) and any amendments thereto, the discretion of fixing the dates, maturity, interest rate or discount rate, the place of payment, the form and other details of said notes to be delegated to the Selectmen.

24. To see if the Town will vote to relocate the Swasey Pavilion from its present location on Water Street to a suitable site in the Swasey Parkway, said site to be selected by a committee of three (3) to be appointed by the Selectmen, acting in conjunction with the Trustees of the Swasey Parkway, and raise and appropriate a sum not to exceed $10,000 therefore.

25. To see if the Town will vote to purchase one (1) aerial platform American LaFrance fire truck for a sum not to exceed $60,000.00, such sum to be raised by the issuance of serial notes or bonds under and in compliance with the provisions of the Municipal Finance Act (N.H. RSA 33) and any amendments thereto, and to authorize the Selectmen to issue and negotiate such notes or bonds, the discretion of fixing the dates, maturities, denominations, the interest or discount rate, place of payment, form and other details of said notes or bonds and of providing for the sale thereof to be delegated to the Selectmen as shall be in the best interest of the Town, and to pass any vote relating thereto.

26. To see if the Town will vote to purchase one (1) 1,000 g.p.m. American LaFrance pumper on an International Fire Truck chassis for a sum not to exceed $21,500 of which $18,500 is to be paid from the Fire Department Capital Reserve Fund and the remaining $3,000 of such sum to be raised by the issuance of serial notes or bonds under and in compliance with the provisions of the Municipal Finance Act (N.H. RSA 33) and any amendments thereto, and to authorize the Selectmen to issue and negotiate such notes or bonds, the discretion of fixing the dates, maturities, denominations, the interest or discount rate, place of payment, form and other details of said notes or bonds and of providing for the sale thereof to be delegated to the Selectmen as

shall be in the best interest of the Town, and to pass any vote relating thereto.

27. To see if the Town will vote to approve the application by the housing authority of the Town to the federal government for a preliminary loan and to authorize the Selectmen to enter into a Cooperation Agreement with the housing authority, by adopting the following resolution:

    Be It Resolved by the Inhabitants of the Town of Exeter that there exists in the Town a need for low-rent housing at rents within the means of persons and families of low income as defined in the United States Housing Act of 1937, as amended which need is not being adequately met by private enterprise; that the application of the housing authority of the Town to the Department of Housing and Urban Development, Housing Assistance Administration, for a preliminary loan in an amount not to exceed Forty Thousand Dollars ($40,000.00) for surveys and planning in connection with low-rent housing projects of not to exceed approximately One Hundred (100) dwelling units be and hereby is approved; and the Selectmen are authorized to execute, on behalf of the Town, an agreement with the housing authority providing for the local cooperation required by the Housing Assistance Administration pursuant to the United States Housing Act of 1937, as amended, and to act in any manner relating thereto.

28. To see if the Town will vote to adopt the following resolution:

    WHEREAS, under the provisions of Section 23 of the United States Housing Act of 1937, as amended, the Department of Housing and Urban Development is authorized to provide financial assistance to local public housing agencies in providing low-rent housing by leasing dwelling units in existing privately-owned structures; and

    WHEREAS, said Section 23 provides that the provisions thereof shall not apply to any locality unless the governing body of the locality has by resolution approved the application of such provisions to such locality.

NOW, THEREFORE, be it resolved by the qualified voters of the Town of Exeter as follows:

The application of the provisions of Section 23 of the United States Housing Act of 1937, as amended, to the Town of Exeter is approved.

29. On petition of Paul S. LaPerle and ten others to see if the Town will vote to repeal the Zoning Ordinance of the Town as adopted at the Special Town Meeting of May 24, 1966, and as subsequently amended.

30. On petition of Paul S. LaPerle and ten others to see if the Town will vote to revoke the creation of the Planning Board as heretofore created at the annual Town Meeting of March 9, 1965.

31. On petition of Richard I. LaPerle and 211 others to see if the Town will vote to adopt the provisions of Chapter 229, Acts of the New Hampshire Legislature 1965, an act entitled "An Act to Establish the City of Exeter."

32. To see if the Town will vote to authorize and empower the Planning Board to approve or disapprove, in its discretion, plats showing streets, or the widening thereof, or parks; as provided by New Hampshire RSA 36:19.

33. To see if the Town will vote to construct a central by-pass through the Town of Exeter as proposed by the New Hampshire Department of Public Works Transportation Study for the Town of Exeter, and for that purpose, to raise the amount of $700,000.00 by the issuance of serial notes or bonds under and in compliance with the provisions of the Municipal Finance Act (N.H. RSA 33) and any amendments thereto, and to authorize the Selectmen to issue and negotiate such notes or bonds, the discretion of fixing the dates, maturities, denominations, the interest or discount rate, place of payment, form and other details of said notes or bonds and of providing for

the sale thereof to be delegated to the Selectmen as shall be in the best interest of the Town, and to pass any vote relating thereto.

34. To see if the Town will vote to implement the traffic plan proposed for the Town by the State of New Hampshire Department of Public Works, Traffic Division, implementation to be accomplished within a four (4) year period, the cost of which is not to exceed $25,000.00 in any one of the four years, and to raise and appropriate not more than $25,000.00 for the first year's expense in connection therewith. Total cost of complete plan not to exceed $52,000.00. This plan does not include the proposed new by-pass route.

35. To see if the Town will vote to instruct its representatives to the General Court to seek legislation to allow the Town of Exeter to vote on all warrant articles involving or likely to involve the appropriation of $1,500.00 or more by including such articles on the official ballot, in lieu of discussing each such article and voting thereon from the floor at the Annual Town Meeting for the year in which such legislation is enacted and for each year thereafter.

36. To see if the Town will vote to include its officers and employees in the State of New Hampshire Retirement System by adopting the following resolution:

    Be It Resolved: That the Town of Exeter will elect to approve of the inclusion of its officers and employees in the New Hampshire Retirement System of the State of New Hampshire, which system is provided for by RSA 100-A (supp.), for the employees of the Town of Exeter in accordance with Chapter 134 RSA to be effective January 1, 1970.

37. To see what sums of money the Town will raise and appropriate for the maintenance of the poor, for repairing highways, for repairing and building

bridges, for repairing and building sidewalks, for building drains and sewers, for oiling streets, for payment of the Town debt, for lighting streets, for defraying expenses of decorating the graves of soldiers, for preventing the spread of insect pests within the Town, for the payment of firemen for the ensuing year, and for other charges arising within the Town.

38. To transact any other business that may legally come before said meeting.

THOMAS H. CRONSHAW,
JOSEPH R. CURRAN,
HUGH MACDOUGALL,
Selectmen of Exeter, N.H.

A true copy of Warrant — Attest:

THOMAS H. CRONSHAW,
JOSEPH R. CURRAN,
HUGH MACDOUGALL,
Selectmen of Exeter, N.H.

Facts About Our Town

POPULATION

Estimated 1967 — 8,000 Actual July 1968 — 8,650, by census
2,650 Families

PERSONNEL

Town Payrolls — 1968 Actual $413,578 1969 Estimated $460,500

Personnel by Depts.	January 1968	January 1969	Proposed Increase
Administration	7 Perm. 1 Temp.	7 Perm. 1 Temp.	1 Perm.
Public Works	24 Perm.	23 Perm.	0
Police	15 Reg. 4 Sp'cials	16 Reg. 5 Sp'cials	2 Reg.
Fire	9 Perm.	9 Perm.	4 Perm.
Recreation	0	1 Perm.	0
Visiting Nurse Assn.	2 Perm. 1 Temp.	2 Perm. 4 Temp.	1 Perm.
Water Div. of PW	6½ Perm.	6½ Perm.	0
Sewer Div. of PW	2½ Perm.	2½ Perm.	0
TOTALS	66 6	67 10	7

VISITING NURSE ASSOCIATION

Exeter visits by V.N.A. 1968 — 1,338 Number of Exeter patients — 34
Exeter paid visits by V.N.A. 1968 — 1,250 Free work — 88 visits
Total additional cost to town if 9 patients now receiving V.N.A. care had to go to Rockingham County Home and Hospital — $37,800

RUBBISH COLLECTION

Truck miles 1968—9,000 Actual 1969 Estimated—9,500 Eng. Hours—1,700
Cubic yards of trash—compacted 1968 — 13,000 1969 Estimated — 13,500
Cubic yards of trash—loose 1968 — 52,000 1969 Estimated — 54,000
Barrels Handled:
1968 Total Approx. 351,000 = 1,350 per day = 2.5 barrels per family per week

ROADS

Pieces of Equipment maintained — 23
Miles maintained 1967—63 1968—65 1969 Est.—68
Square yards maintained 1967—776,160 1968—800,800 1969 Est.—837,760
Total inches of snow removed Jan. 1968 to Jan. 1969 — 86

WATER & SEWER SYSTEMS

Length of water lines maintained—30.71 miles Gallons pumped—129,371,000
Length of sewer lines maintained—34.50 miles Gallons pumped—422,822,000
Maximum gallons pumped in 1 day Water — 1,154,800 Sewage — 5,868,000

POLICE

Cruiser miles 1968 — 143,789 Estimated 1969 — 150,000
Cases handled 1968 — 1,134 Vehicles maintained — 3
Arrests made in 1968 — 438 Convictions obtained — 498
Motor vehicle violations — 182 Accidents investigated 514

FIRE

Fire calls in 1968 — 391 Fire lose in 1968 — $11,469.00
Ambulance calls in 1968 — 365 Number of pieces of equipment — 11

TOWN HALL

Number of times used during 1968 — 156 Free — 134 Paid — 22
Estimated number of people using Town Hall in 1968 — 35,900

Recommendations, 1969

	Carryover and/or Reimbursement	Eff. on Tax Rate 1969 Requested Appropriations	1969 Proposed Expenditures
Town Officers' Salaries		$ 25,915	$ 25,915
Town Officers' Expenses		38,350	38,350
Election and Registration		2,500	2,500
District Court		6,950	6,950
Town Hall and Other Town Buildings	$ 500	28,900	29,400
Retirement and Social Security — Taxes		20,000	20,000
Computer Rental Time		2,160	2,160
Police Department		125,620	125,620
Fire Department	600	104,850	105,450
Care of Trees		5,600	5,600
Insurance		22,750	22,750
Planning and Zoning	6,117	250	6,367
Recreation (including Halloween)	7,500	10,275	17,775
Dog Expense		580	580
Parking Meters	12,530	4,300	16,830
Damages and Legal Expenses	1,000	1,800	2,800
Civil Defense		6,120	6,120
Health Department (including Hospitals)		7,710	7,710
Vital Statistics		1,020	1,020
Sewer Maintenance and Operation	80,000	75,175	155,175
Town Dump and Rubbish Removal		31,500	31,500
Town Maintenance (Highways)			
Summer	12,847	67,750	80,597
Winter		107,150	107,150
Street Lighting		31,000	31,000
General Expenses of Highway Department		11,550	11,550

Town Road Aid		7,421	7,421
Bridge Maintenance	1,722	2,300	4,022
Library (including Committee)		28,275	28,275
Relief		19,250	19,250
Old Age Assistance		14,000	14,000
Aid to Disabled		2,500	2,500
Memorial Day and Veterans' Associations		400	400
Band Concerts		1,200	1,200
Parks and Playgrounds	2,841	4,685	7,526
Regional Associations and Committees		3,455	3,455
Cemeteries		1,025	1,025
Interest on Temporary Loans		43,000	43,000
Interest on Long Term Notes and Bonds		800	800
Town Construction	8,000		8,000
State Aid Construction — Town's Share			
Sidewalk Construction		3,400	3,400
Bulk Gasoline		5,000	5,000
New Equipment		10,300	10,300
New Lands and Buildings			
Payments on Principal of Debt:		19,000	19,000
(a) Overlays		10,000	10,000
(b) Contingency Fund		8,000	8,000
(c) Capital Reserve			
County Tax		118,000	118,000
Deficit of Previous Year			
TOTALS	$133,657	$1,041,786	$1,175,443

Thomas H. Cronshaw
Hugh D. MacDougall
Joseph R. Curran
*H. B. Thayer, Jr.
Theodore Barry
*Carl W. Brewitt
F. Leroy Junkins
Robert L. Ellison
*Joseph Gaulin
*George Jack Mead
*David D. Merrill
Edward A. Gage
Allen B. Wright
Norman J. Morrissette
*Bruno A. Kucharski
Robert W. Shaw, Chairman

* — Absent from February 16 Meeting.

Budget of the Town of

Estimates of Revenue and Expenditures for the Ensuing
Estimated and Actual Revenue, Appropriations and Expendit

SOURCES OF REVENUE	Estimated Revenue Previous Year 1968	Actual Revenue Previous Year 1968	Estimated Revenue Ensuing Year 1969
From State:			
Interest and Dividends Tax	$ 86,000.00	$ 83,134.41	$ 86,000.00
Railroad Tax	475.00	0.00	400.00
Savings Bank Tax	7,100.00	7,596.42	7,600.00
Meals and Rooms Tax	17,000.00	14,434.91	17,000.00
Reimbursement: Water Pollution	54,000.00	54,029.00	62,000.00
For Fighting Forest Fire	0.00	0.00	500.00
From Local Sources Except Taxes:			
Dog Licenses	2,000.00	1,772.25	2,000.00
Bus. Licenses, Permits, Filing Fees	600.00	797.00	700.00
Fines & Forfeits, District Court	6,500.00	6,006.31	6,500.00
Rent of Town Hall & Other Bldgs.	600.00	792.67	700.00
Interest Received on Taxes, Deposits	10,000.00	25,813.28	15,000.00
Income from Trust Funds	100.00	0.00	100.00
Income of Departments:			
Highway, incl. rental of equip.	0.00	0.00	5,000.00
Parking Meters	15,000.00	16,889.64	12,530.00
Recreation	0.00	0.00	1,500.00
District Nurse	2,000.00	293.60	0.00
Income, Municipally owned Utilities:			
Sewer Department	37,000.00	43,504.51	90,000.00
Motor Vehicle Permit Fees	77,000.00	82,613.21	83,000.00
Sale of Town Property	100.00	75.00	75.00
From Local Taxes Other Than Property Taxes:			
Poll Taxes—Regular @ $2	5,000.00	7,000.00	5,000.00
National Bank Stock Taxes	600.00	591.85	600.00
Yield Taxes	700.00	948.01	700.00
Head Tax Commission	2,000.00	1,434.90	2,000.00
TOTAL REVENUES FROM ALL SOURCES EXC. PROP'TY TAXES	$ 323,675.00	$ 350,109.88	$ 398,905.00
***Amt. To Be Raised by Prop. Taxes**		$1,775,118.00	**$2,145,936.00**
TOTAL REVENUES			$2,544,841.00

*—Total estimated "Revenues from All Sources except Property Taxes" deducted from Total estimated "Expenditures" should give estimated "Amount To Be Raised by Property Taxes."

Exeter, New Hampshire

Year January 1, 1969 to December 31, 1969 Compared With ures of the Previous Year January 1, 1968 to December 31, 1968

PURPOSES OF EXPENDITURES	Appropriations Previous Year 1968	Actual Expenditures Previous Year 1968	Estim't'd Expenditures Ensuing Year 1969
General Government:			
Town Officers' Salaries	$ 23,600.00	$ 31,401.62	$ 25,915.00
Town Officers' Expenses	22,700.00	29,808.16	36,500.00
Election & Registration Expenses	7,500.00	6,210.63	2,500.00
District Court Expenses	7,300.00	8,032.06	6,950.00
Expenses Town Hall, other Buildings	18,850.00	40,318.09	26,900.00
Reappraisal of Property	2,160.00	0.00	1,600.00
Employees' Retirement, Soc. Security	17,500.00	18,681.60	20,000.00
Protection of Persons & Property:			
Police Department	103,300.00	108,409.68	125,620.00
Fire Dept. (incl. Ambulance)	77,550.00	81,517.07	104,850.00
Care of Trees	5,300.00	5,602.84	5,600.00
Insurance	21,700.00	22,603.57	22,750.00
Planning & Zoning	810.00	21,530.03	250.00
Damage by Dogs	680.00	316.00	580.00
Damages & Legal Expenses	4,065.54	4,887.27	2,800.00
Parking Meters	13,700.00	15,102.84	16,830.00
Civil Defense	650.00	853.29	6,120.00
Health:			
Health Department, incl. Hospitals	12,785.00	14,573.34	7,710.00
Vital Statistics	1,075.00	860.25	1,020.00
Sewer Maintenance	40,300.00	46,815.07	176,175.00
Town Dump & Garbage Removal	22,600.00	27,008.10	31,500.00
Highways & Bridges:			
Town Maintenance—Summer	54,675.00	62,447.54	67,500.00
Town Maintenance—Winter	90,800.00	125,188.15	107,150.00
Street Lighting	30,000.00	30,461.21	31,000.00
General Expenses of Highway Dept.	1,800.00	10,871.68	11,550.00
Town Road Aid & Bridges	8,230.00	1,030.00	2,330.00
Libraries	26,500.00	26,500.00	28,275.00
Public Welfare:			
Town Poor	14,000.00		17,250.00
Old Age Assistance	13,000.00		12,000.00
Aid: Permanently & Totally Disabled	2,000.00		2,500.00
Patriotic Purposes: Memorial Day	600.00	600.00	400.00
Recreation:			
Recreation Dept. incl. Halloween	3,200.00		11,775.00
Parks, Playgrounds ,Band Concerts	6,950.00	6,415.66	5,885.00
Public Service Enterprises:			
Cemeteries	1,500.00	606.70	1,025.00
Bulk Gasoline		0.00	5,000.00
Advertising, Regional Assoc.	1,990.00	2,766.91	3,455.00
Interest:			
On Temporary Loans	34,000.00	78,622.58	34,000.00
On Long Term Notes & Bonds	33,725.00	0.00	800.00
Highways & Bridges:			
Town Construction	27,850.00	38,671.48	0.00
State Aid Construction, town's share	6,371.00	6,371.00	6,391.00
Sidewalk Construction	3,400.00	2,690.84	3,400.00
Sewer Construction	1,000.00	7,875.00	0.00
New Lands & Buildings	10,000.00	124.00	0.00
New Equipment	17,600.00	37,136.97	10,300.00
Payments on Principal of Debt:			
Bonds	56,000.00	98,953.33	19,000.00
Long Term Notes & Overlay	11,000.00	63,296.85	0.00
Payment to Capital Reserve Funds	3,500.00	3,500.00	0.00
Deficit of Previous Year	34,094.00		33,064.00
County Taxes	105,000.00	113,962.55	118,000.00
School Taxes	1,098,748.00	998,955.33	1,384,935.00
TOTAL EXPENDITURES	$2,098,793.00	$2,243,641.74	$2,544,841.00

Selectmen's Report

The year 1968 has been a year of problems and changes. First, we want to thank the people of Exeter for their wonderful patience and cooperation. We only hope they will be able to bear with us a little longer until we complete the sewer program, which has been our biggest headache.

Seven new ordinances were formulated throughout the year, such as:

1. Establishing a department of Public Works
2. Remuneration to Town Moderator
3. Traffic Control and Parking Meters
4. Establishment of the Exeter Development Commission
5. The Licensing and Operation of Bicycles in the Town of Exeter
6. Distribution of Surplus Commodity Foods
7. The Operation of the Town Dump

The new Personnel Plan went into effect and the cost was far less than was anticipated. The Exeter water survey was completed with many improvements recommended.

The Soil Conservation Service has already gathered preliminary data pertaining to the construction of a new dam on the Exeter River for a water supply reservoir.

There have been many changes in the Town Office. The Town Clerk has been provided with a separate office space. This was necessary in order to provide space for two bookkeeping machines and to allow the bookkeepers to have an area where they are not being continually interrupted by the general public. The entrance to the Manager's office has been changed so that salesmen, etc. go through the secretary instead of walking directly into the Manager's office. The upstairs bathroom facilities have been painted and the floor tiled and generally cleaned up for use by the VNA and board meetings at

night. The Planning Board Room, the Civil Defense Office, and the rooms used by the Board of Adjustment and the Housing Authority have been painted. These had not been painted in many years and were in a filthy condition.

Many new traffic plans were discussed but only one put into effect.

The Pickpocket Bridge was completed by Town crews and they did an excellent job which will be good for many years to come. These men deserve a great deal of praise.

With the sewer plan nearing completion and the winter season still with us, there are still many problems to be solved and much work to be done. We are making every effort to get the taxes down which means a curtailment of spending in all departments.

Please give us your continued cooperation and understanding and we shall not fail.

Town Manager's Report

To the Honorable Board of Selectmen and the Citizens of the Town of Exeter:

The year 1968 has been a year of considerable change within our Town family. We have provided a new office for the Town Clerk and in turn have provided space for our bookkeeping staff where they can operate their bookkeeping machines without being interrupted by the general public. We have provided a separate entrance to the Manager's office so that people will not barge into the Manager's office when he has other people in conference.

I feel that our greatest accomplishment has been the updating of our Personnel Plan and providing an adequate salary structure for all Town employees.

The second phase of the Sewer Program is well under way with two contracts almost finished and the third about to start.

The Town personnel in the Highway Department did yeomen service this past summer in reconstructing Pickpocket Bridge under the able direction of the Public Works Superintendent along with all their other summer maintenance programs.

I had hoped that this year we would be able to have an operating surplus in our budget; however, this did not prove the case, and due to tax abatements awarded by the State Tax Commission in the amount of approximately $36,800 over and above what they allowed us, made for an operating deficit for the year.

I think one of our major accomplishments this year has been the repairs to High Street and Water Street. I think the Town should be very grateful to the firm of Bell and Flynn for undertaking this job on a night basis in order to cause as little inconvenience to the general public as possible.

I have made many recommendations to the Board of Selectmen concerning warrant articles for this March

Town Meeting. One of these articles involves $300,000 for a two-year road repair program and with the $300,000 to be financed over a ten-year period. I feel strongly that every citizen should realize that if the money is borrowed at this time, the interest rates will undoubtedly be lower than if this work is done by bits and pieces over a ten-year period. I have recommended to the Board that the final plan for implementing warrant articles be taken up as a total bond issue and the repayment of the bond issue spread out from two to ten years.

There are many ways to save money and cutting costs to the taxpayers. One of the chief ways that has been used in the Town of Exeter over the last 25 years to save money is to do nothing in the way of major improvements. The general citizenship is reminded that the longer these repairs of a permanent nature are put off, the more costly and the more extensive they become. I sincerely hope that the citizenship will lend their wholehearted support in the coming year to the Department Heads, whom I feel have done an outstanding job for me, and to a new Manager when one assumes the position.

Last but by no means the least, I wish to very sincerely recommend to the general electorate the immediate hiring of a comptroller to manage the financial affairs of the Town. Today this Town handles some five million dollars through its offices in the course of a year. This sum of money requires a person who is well versed in all aspects of accounting and investments, in order for the Town to realize the most for its dollar. In this same vein, I feel the Town should consider handling its yearly audit just the same as any large business and that is to have yearly audits performed by a firm of Certified Public Accountants and that the firm of CPA's be changed at least every five years. These are normal good business practices that are followed by any number of large firms. This is not meant to cast reflections on any persons in or out of Town government but rather to tell the elec-

torate that its time to forego the horse and buggy days (no matter how good we think they were) and bring the Town systems into line with present day trends. Your warrant article for city government would accomplish almost all of these suggestions as a matter of course along with many other ideas to up-date the community, especially the day-to-day government.

By the time the general public reads this report, it will be common knoweldge that I have resigned from the position of Manager. I have done this with reluctance, but I have done this for personal reasons which involve just myself.

Thank you very much for the privilege of serving the Town and I will look back on my term of management here as a very interesting part of my career.

Very respectfully,

ROBERT P. BARKER, P.E.,

Town Manager.

Report of Examination and Audit

HUNT'S ACCOUNTING SERVICE

5 MORNINGSIDE DRIVE

HAMPTON, NEW HAMPSHIRE

February, 1969.

Board of Selectmen,
Town of Exeter,
Exeter, New Hampshire.

Gentlemen:

Submitted herewith is the Audit Report of the Town of Exeter, for the fiscal year ending December 31, 1968.

Scope of Audit

All departments of the Town Government were audited, including: The Board of Selectmen, Treasurer, Tax Collector, Town Clerk, District Court, Swasey Parkway, Trustees of Trust Funds, Recreation Center, and Water and Sewer Departments.

Financial Statements

Exhibit A-1 is a Comparative Balance Sheet, fiscal years ended December 31, 1967, and December 31, 1968. The net debt at the close of 1968, was $1,262,319.02 at December 31, 1967, it was $1,205,438.54, an increase of $56,880.40.

Exhibit A-2 shows the analysis of change in financial condition and the items affecting the change.

Exhibit A-3 shows appropriations, expenditures, and balances unexpended and overdrafts. The 1968 budget showed a net overdraft of $69,731.01. Several things were contributing factors in the large overdraft of appropriations, the overlay account, discounts, refunds, and abatements was overdrawn $35,915.47 because the State Tax Commission demanded abatements and refunds and allowed $27,381.31 to do it with. Other large overdrafts were caused by weather conditions and rising cost of materials and labor.

Exhibit A-4 shows estimated and actual revenues received. The excess of revenues over estimates was $36,647.67, this against the net overdraft of appropriations shows a net budget deficit of $33,065.34, add the

1967 budget deficit of $34,094.61, gives a two-year deficit of $67,159.95.

Departments

Exhibits B-1 shows activities in all Town departments, showing receipts, expenditures and proof of balances. All monies were accounted for by reconciling with depository banks.

Verification notices were sent out on all delinquent taxes for the current year, 1968.

General Comments

New control systems were installed in the bookkeeping system for the year 1968. It was impossible to get balances remaining or balances overdrawn during the year. The Selectmen and the Town Manager should, at the close of each month, receive a summary of all accounts whether overdrafts or unexpended balances existed. Budget control is very essential to stay within amounts raised by town vote.

I wish to thank all the Town officials who assisted me during the course of the audit.

Respectfully submitted

HERBERT E. HUNT,
Auditor.

HUNT'S ACCOUNTING SERVICE

5 MORNINGSIDE DRIVE

HAMPTON, NEW HAMPSHIRE

February, 1969

Certificate of Audit

This is to certify that the accounts and records of the Town of Exeter have been audited for the fiscal year ended December 31, 1968.

The following Exhibits show the financial condition. revenues, and expenditures of the Town for the fiscal year ended December 31, 1968.

Respectfully submitted,

HERBERT E. HUNT,
Auditor.

INDEX

EXHIBITS:

Financial Information:

A-1 — Comparative Balance Sheets — December 31, 1967, and December 31, 1968
A-2 — Analysis of Change in Financial Condition
A-3 — Comparative Statement of Appropriations and Expenditures
A-4 — Statement of Estimated and Actual Revenues

Treasurer:

B — Classified Summary of Receipts, Expenditures and Proof of Balance

Tax Collector:

C-1 — Summary of Warrants — Levy of 1968
C-2 — Summary of Warrants — Prior Year Levies
C-3 — Summary of Tax Sale Accounts

Town Clerk:

D — Summary of Motor Vehicle and Dog License Accounts

Swasey Parkway:

E — Summary of Receipts, Expenditures and Proof of Balance

District Court:

F — Summary of Receipts, Expenditures and Proof of Balance

Trust Funds:

G — Summary of Trust Fund Principal, Income and Investments

Recreation Committee:

H — Classified Summary of Recreation Committee Receipts, Expenditures and Proof of Balance

Sewer Accounts:

I — Summary of Sewer Accounts

Indebtedness:

J — Summary of Debt

Town Officers' Surety Bonds:

K — Surety Bonds

TOWN OF EXETER
EXHIBIT A-1
Comparative Balance Sheets
Fiscal Years Ended December 31, 1967 and December 31, 1968

Liabilities	December 31, 1967		December 31, 1968	
Unexpended Appropriations:				
Town Officers' Salaries	$ 1,000.00		$	
Town Officers' Expenses	1,437.35			
Ambulance	1,051.92			
District Court	813.00			
Traffic Study	1,570.00			
Fire Department	2,000.00			
Planning	27,400.00		4,000.00	
Library Committee	1,900.00			
Water Dept., Hydrant	13,800.00			
Spurgias Special	2,865.54			
Town Hall & Oth. Bldgs.			500.00	
Fire Department			600.00	
Town Maint., Summer			4,569.00	
Parks & Playgrounds			2,841.00	
Recreation Committee			6,000.00	
		$ 53,837.81		$ 18,510.00
Accounts Payable:				
Due State of New Hamp.:				
Head Taxes, Uncollected	$ 4,305.00		$ 6,305.00	
Head Taxes, Collected	1,325.00		789.20	
		5,630.00		7,094.20
Temporary Loans		900,000.00		
School Tax		395,628.33		
Bonds Outstanding	$ 54,000.00		$ 42,000.00	
Sewer Bonds Outstdg.	1,145,000.00		1,090,000.00	
Grader Note			21,000.00	
		1,199,000.00		1,153,000.00
Capital Reserve Funds:				
Ambulance	$ 4,531.40		$ 4,531.40	
Fire Truck	10,955.73		14,455.73	
		15,487.13		18,987.13
Total Liabilities		$2,569,583.27		$1,689,320.18

TOWN OF EXETER
EXHIBIT A-1 (Continued)
Comparative Balance Sheets
Fiscal Years Ended December 31, 1967 and December 31, 1968

Assets	December 31, 1967		December 31, 1968	
Cash:				
General Fund	$1,089,066.00		$ 151,962.42	
Payroll Reserve	3,000.00		3,000.00	
In Hands of Collector	56.11			
Due Sewer Construction	42,105.28			
		$1,134,227.39		$ 154,962.42
Unredeemed Taxes:				
Levy of 1967			$ 13,297.51	
Levy of 1966	$ 11,318.67		4,867.15	
Levy of 1965	2,679.45		230.01	
		13,998.12		18,394.67
Uncollected Taxes:				
Levy of 1968			$ 223,831.97	
Levy of 1967	$ 193,930.53		1,472.01	
Levy of 1966	1,314.60		1,260.00	
Levies of Prior Years	571.96		567.96	
		195,817.09		227,131.94
State Head Taxes:				
Levy of 1968			$ 6,305.00	
Levy of 1967	$ 4,305.00		960.00	
Levies of Prior Years	310.00		260.00	
		4,615.00		7,525.00
Capital Reserve Fund:				
Ambulance	$ 4,531.40		$ 4,531.40	
Fire Truck	10,955.73		14,455.73	
		15,487.13		18,987.13
Total Assets		$1,364,144.73		$ 427,001.16
Net Debt		1,205,438.54		1,262,319.02
Grand Total		$2,569,583.27		$1,689,320.18

TOWN OF EXETER
EXHIBIT A-2
Analysis of Change in Financial Condition
Fiscal Year Ended December 31, 1968

Net Debt—December 31, 1968	$1,262,319.02	
Net Debt—December 31, 1967	1,205,438.54	
		$ 56,880.48

Analysis of Change

Increases:		
Net Budget Deficit	$ 33,065.34	
Notes Issued	21,000.00	
Decrease in Asset—Sewer Construction	42,105.28	
Taxes Deeded to Town	54.40	
Deficit Estimated to Reduce Tax Rate	27,655.46	
Total Increases		$123,880.48
Decreases:		
Bonds & Notes Paid	$ 67,000.00	
Total Decreases		67,000.00
Net Increase		$ 56,880.48

TOWN OF EXETER
EXHIBIT A-3
Statement of Appropriations & Expenditures
Fiscal Year Ended December 31, 1968

	Carried From 1967	Appro-priations	Receipts & Reimburse-ments	Total Amount Available	Expenditures	Unex-pended	Over-drafts	Carried to 1969
Town Officers' Salaries	$ 1,000.00	$ 23,600.00	$	$ 24,600.00	$ 31,401.62	$	$ 6,801.62	$
Town Officers' Expenses	1,437.35	24,860.00	1,457.72	27,755.07	29,808.16		2,053.09	
Election, Registration Expenses		7,500.00	57.00	7,557.00	62,106.63	1,346.37		
District Court	813.00	7,300.00		8,113.00	8,032.06	80.94		
Town Hall & Other Buildings		18,850.00	23.85	18,873.85	40,318.09		21,444.24	500.00
Social Security & Retirement		17,500.00		17,500.00	18,681.60		1,181.65	
Police Department & Ambulance	1,051.92	103,300.00	6,557.49	110.909.41	108,409.68	2,499.73		
Parking Meters		13,700.00		13,700.00	15,102.84		1,402.84	
Fire Department	2,000.00	77,550.00	675.94	80,225.94	81,817.07		1,591.13	600.00
Hydrants	13,800.00			13,800.00	13,800.00			
Blister Rust, Care of Trees		5,300.00		5,300.00	5,602.84		302.84	
Insurance		21,700.00		21,700.00	22,603.87		903.87	
Planning & Zoning	27,400.00	810.00		28,210.00	21,583.03	2,626.97		4,000.00
Damages & Legal (Dogs)		680.00		680.00	356.00	324.00		
Damages & Legal (Other)		1,200.00		1,200.00	4,887.27		3,687.27	
Civilian Defense		650.00	189.60	839.60	853.29		13.69	
Health Dept., District Nurse		12,785.00		12,785.00	14,873.39		2,088.39	
Vietal Statistics		1,075.00		1,075.00	860.25	214.75		
Sewer Maintenance		40,300.00	686.30	40,986.30	46,815.07		5,828.77	
Sewer Construction		1,000.00	12,875.00	13,875.00	7,875.00	6,000.00		
Dump & Garbage Collection		22,600.00		22,600.00	27,008.92		4,408.92	
Town Maintenance—Summer		54,675.00	17,600.00	54,675.00	62,447.54		12,341.54	4,569.00
Town Maintenance—Winter		90,800.00	2,280.27	110,680.27	125,188.15		14,507.88	

Street Lighting		30,000.00		30,000.00	30,461.21		461.21	
General Expenses of Highway		1,800.00		1,800.00	10,871.68		9,071.68	
Traffic Study	1,570.00			1,570.00		1,570.00		
Town Road Aid		1,030.00		1,030.00	1,030.00			
Library Committee	1,900.00			1,900.00		1,900.00		
Libraries		26,500.00		26,500.00	26,500.00			
Old Age Assistance		13,000.00	370.01					
Public Relief		14,000.00	42,583.03	71,953.04	83,057.85		11,104.81	
Public Relief, Aid to Disabled		2,000.00						
Memorial Day		600.00		600.00	600.00			
Parks, Playgrounds, Concerts		10,150.00	36.74	10,186.74	6,415.66	930.08		2,841.00
Schools	395,628.33	1,095,058.85		1,490,687.18	998,958.33			491,728.85
County Tax		113,962.58		113,962.58	113,962.58			
Cemeteries		1,500.00		1,500.00	606.70	893.30		
Spurgias, Spec. Article Refund	2,865.54			2,865.54		2,865.54		
Recreation Commission		6,000.00		6,000.00				6,000.00
Advertising, Regional Assoc.		2,290.00		2,290.00	2,766.91		476.91	
New Construction		27,850.00		27,850.00	38,671.48		10,821.48	
New Construction, Bridges		7,200.00		7,200.00		7,200.00		
State Aid Construction		6,371.00		6,371.00	6,371.00			
Sidewalk Construction		3,400.00		3,400.00	2,690.89	709.11		
New Buildings & Land		10,000.00		10,000.00	124.00	9,876.00		
New Equipment		24,600.00	28,000.00	52,600.00	37,136.97	15,463.03		
Temporary Loans	900,000.00		1,768,000.00	2,668,000.00	2,668,000.00			
Payment on Debt, Principal		67,000.00	31,958.33	98,958.33	98,958.33			
Payment on Debt, Interest		67,725.00		67,725.00	78,622.58		10,897.58	
Capital Reserve Fund		3,500.00		3,500.00	3,500.00			
Deficit 1967		34,094.00		34,094.00		34,094.00		
Overlay		27,381.38		27,381.38	63,296.85		35,915.47	
	$1,349,466.14	$2,144,747.81	$1,913,351.28	$5,407,565.23	$4,967,139.39	$88,593.82	$158,306.83	$509,138.85

TOWN OF EXETER
EXHIBIT A-4
Statement of Estimated and Actual Revenues, Budget Summary
Fiscal Year Ended December 31, 1968

	Revenues			
	Estimated	Actual	Excess	Deficit
Interest & Dividend Tax	$ 83,134.41	$ 83,134.41	$	$
Railroad Tax	457.00			475.00
Savings Bank Tax	7,596.42	7,596.42		
Room & Meals Tax	14,450.00	14,434.91		15.09
State Aid, Water Pollution	54,029.00	54,029.00		
Revenue, Yield Tax Sources	700.00	948.01	248.01	
Interest Received on Taxes & Deposits	10,000.00	25,813.28	15,813.28	
Business License & Permits	600.00	797.00	197.00	
Dog Licenses	2,000.00	1,772.25		227.75
Motor Vehicles	77,000.00	82,613.21	5,613.21	
Rent of Town Property	600.00	792.67	192.67	
Income from Trust Funds	100.00			100.00
Sale of Town Property	100.00	75.00		25.00
Fines, Forfeits: District Court	6,500.00	6,006.31		493.69
Parking Meters	15,000.00	16,889.64	1,889.64	
Head Tax Commission	2,000.00	1,434.90		565.10
Sewer Department	37,000.00	43,504.51	6,504.51	
District Nurse	2,000.00	293.60		1,706.40
Deficit Appropriation	27,655.46			27,655.46
Refunds		451.86	451.86	
Added Taxes		38,390.99	38,390.99	
Taxes Committed Under Budgetary Requirements	1,390.01			1,390.01
	$342,330.30	$378,977.97	$ 69,301.17	$32,653.50

Budget Summary

Overdrafts of Appropriations	$158,306.83	
Unexpended Balances of Appropriations	88,593.82	
Net Overdrafts of Appropriations		$69,713.01
Actual Rvenues	$378,977.97	
Estimated Revenues	342,330.30	
Revenue Surplus		36,647.67
Net Budget Deficit		$33,065.34

TOWN OF EXETER

EXHIBIT B

Classified Summary of Receipts, Expenditures and Proof of Balance

Fiscal Year Ended December 31, 1968

Receipts		
Current Revenue:		
From Local Taxes:		
Current Year:		
Property Taxes	$1,566,409.44	
Poll Taxes	5,168.00	
Head Taxes	16,600.00	
Yield Taxes	948.01	
National Bank Stock Tax	591.85	
		$1,589,717.30
Prior Years:		
Property Taxes	$ 189,529.21	
Poll Taxes	1,232.00	
Head Taxes	3,885.00	
Interest Collected, Short	24,902.66	
Interest Collected, Long Term	910.62	
Head Tax Penalties	439.00	
Tax Sales Redeemed	29,758.81	
		250,657.30
From State of New Hampshire:		
Interest & Dividend Tax	$ 83,134.41	
Savings Bank Tax	7,596.42	
Advance on Sewer	54,029.00	
Room & Meals Tax	14,434.91	
Old Age Assistance	370.01	
Head Tax Commission	1,434.90	
Gas Toll	116.30	
		161,115.95
From Federal Government: Sewer Project		31,958.33
Other Income:		
Business Licenses	$ 797.00	
Dogs	1,772.25	
Motor Vehicles	82,613.21	
Rent of Town Property	792.67	
District Court	6,006.31	
Sewer Department	26,045.00	
District Nurse	293.60	
Sewer Fees	43,504.51	
Refunds Revenue	451.86	
Parking Meters	16,889.64	

TOWN OF EXETER

EXHIBIT B (Continued)

Classified Summary of Receipts, Expenditures and Proof of Balance

Fiscal Year Ended December 31, 1968

Receipts (Continued)		
Other Income (Continued):		
Income from Departments:		
Ambulance	$ 3,239.96	
Police	3,317.53	
Fire	675.94	
Election and Registration	57.00	
T.O.X.	1,457.72	
Civil Defense	189.60	
Relief	42,583.03	
Parks & Playgrounds	36.74	
Town Maintenance	2,280.27	
Long Term Notes, Grader	28,000.00	
Temporary Loans	1,768,000.00	
Sale of Town Property	75.00	
Sewer Construction Advance	5,000.00	
Town Hall Repairs	23.85	
		$2,034,102.69
Total Receipts		$4,067,551.57
Balance—January 1, 1968		1,089,066.00
Grand Total		$5,156,617.57

TOWN OF EXETER

EXHIBIT B (Continued)

Classified Summary of Receipts, Expenditures and Proof of Balance

Fiscal Year Ended December 31, 1968

Expenditures		
General Government:		
Town Officers' Salaries	$ 31,401.62	
Town Officers' Expenses	29,808.16	
Election & Registration	6,210.63	
District Court	8,032.06	
Town Hall & Other Buildings	40,318.09	
Employees' Retirement & Social Security	18,681.60	
		$ 134,452.16
Protection of Persons and Property:		
Police Department	$ 108,409.68	
Parking Meters	15,102.84	
Fire Department	81,817.07	
Damages & Legal	4,887.27	
Damage by Dogs	356.00	
Civilian Defense	853.29	
Trees	5,602.84	
Insurance	22,603.87	
		239,632.86
Health:		
Health	$ 14,873.39	
Vital Statistics	860.25	
Sewer Maintenance	46,815.07	
Dump & Rubbish	27,008.92	
		89,557.63
Highways & Bridges:		
Summer Maintenance	$ 62,447.54	
Winter Maintenance	125,188.15	
Street Lighting	30,461.21	
Town Maintenance, General	10,871.68	
Town Road Aid	7,401.00	
		236,369.58
Libraries		26,500.00
Public Welfare:		
Town Poor	$ 68,786.68	
Old Age Assistance	11,852.31	
Aid to Partially & Totally Disabled	2,418.86	
		83,057.85
Patriotic Purposes:		
Memorial Day		600.00
Recreation:		
Parks & Playgrounds, Band Concerts	$ 3,415.66	
Recreation Commission	3,000.00	
		6,415.66

TOWN OF EXETER

EXHIBIT B (Continued)

Classified Summary of Receipts, Expenditures and Proof of Balance

Fiscal Year Ended December 31, 1968

Public Service:		
Hydrant Rentals		$ 13,800.00
Cemeteries		606.70
Advertising & Regional Associations:		
Regional Association		2,766.91
Interest		78,622.58
Taxes Bought by Town		34,312.12
Town Construction		38,671.48
Planning Board		21,583.03
Sidewalk Construction		2,690.89
Sewer Construction		7,875.00
Land & New Buildings		124.00
New Equipment		37,136.97
Indebtedness:		
Temporary Loans	$2,668,000.00	
Long Term Notes	98,958.33	
		2,766,958.33
Capital Reserve Fund		3,500.00
Other Governmental Units:		
County Tax	$ 113,962.58	
School Tax	998,958.33	
		1,112,920.91
State of New Hampshire:		
Head Taxes	$ 17,867.00	
Bond & Debt Retirement	138.55	
		18,005.55
Refunds & Abatements		16,536.61
Total Expenditures		$4,972,696.82
Balance—December 31, 1968		183,920.75
Grand Total		$5,156,617.57

Proof of Balance

Balance in Exeter Banking Company As per Statement December 31, 1968	$ 69,789.47	
Add: Undeposited Cash	147,276.25	
	$ 217,065.72	
Less: Outstanding Checks	40,270.75	
	$ 176,794.97	
Balance in Rockingham National Bank As per Statement December 31, 1968	$ 7,125.78	
Reconciled Balance—December 31, 1968		$ 183,920.75

TOWN OF EXETER

EXHIBIT C-1

Summary of Warrant—Levy of 1968

Fiscal Year Ended December 31, 1968

— DR. —		
Taxes Committed to Collector:		
Property Taxes	$1,794,817.51	
Poll Taxes	7,000.00	
Head Taxes	22,495.00	
Yield Taxes	993.61	
		$1,825,306.12
Added Taxes:		
Jeopardy	$ 1,151.49	
Property Taxes	36,183.50	
Poll Taxes	142.00	
Head Taxes	410.00	
		37,886.99
		$1,863,193.11
— CR. —		
Remitted to Treasurer:		
a/c Property Taxes	$1,566,467.14	
a/c Poll Taxes	5,114.00	
a/c Head Taxes	16,600.00	
a/c Yield Taxes	948.01	
		$1,589,129.15
Abated:		
Property Taxes		43,962.20
Uncollected Taxes—December 31, 1968:		
Property Taxes	$ 221,758.37	
Poll Taxes	2,028.00	
Head Taxes	6,305.00	
Yield Taxes	45.60	
		230,136.97
Excess Credit:		
Property Taxes (Errors by Computers)	$ 35.21	
		35.21
		$1,863,193.11

TOWN OF EXETER
EXHIBIT C-2
Summary of Warrants—Levies of Prior Years
Fiscal Year Ended December 31, 1968

— DR. —	1967	1966	1965	1964 & Prior
Cash on Hand	$ 21.00	$	$ 35.00	$
Uncollected Taxes, January 1, 1968:				
Property Taxes	192,536.53	1,258.60	531.96	
Poll Taxes	1,394.00	56.00	36.00	4.00
Head Taxes	4,305.00	195.00	105.00	10.00
Added Taxes:				
Property Taxes	439.00			
Poll Taxes	238.00	26.00	8.00	8.00
Head Taxes	680.00	70.00	20.00	20.00
	$199,613.64	$1,605.60	$735.96	$42.00
— CR. —				
Remittances to Treasurer:				
a/c Property Taxes	$189,480.61	$ 38.60	$ 35.00	$
a/c Poll Taxes	1,168.00	36.00	12.00	12.00
a/c Head Taxes	3,735.00	110.00	35.00	30.00
Abatements:				
Property Taxes	2,313.64			
Poll Taxes	140.00			
Head Taxes	290.00			
Deeded to Town	54.40			
Uncollected Taxes, December 31, 1968:				
Property Taxes	1,148.01	1,220.00	531.96	
Poll Taxes	324.00	40.00	36.00	
Head Taxes	960.00	160.00	100.00	
Less Excess Credits	.02	5.00	14.00	
Cash on Hand		6.00		
	$199,613.64	$1,605.60	$735.96	$42.00

TOWN OF EXETER
EXHIBIT C-3
Summary of Tax Sale Accounts
Fiscal Year Ended December 31, 1968

	1967	1966	1965
— DR. —			
Unredeemed Taxes—December 31, 1967	$	$11,318.67	$2,679.45
Tax Sale of June 24, 1968	34,312.12		
	$34,312.12	$11,318.67	$2,679.45
— CR. —			
Remittances to Treasurer	$21,014.61	$ 6,349.03	$2,395.17
Abated		102.49	54.27
Unredeemed Taxes—December 31, 1968	13,297.51	4,867.15	230.01
	$34,312.12	$11,318.67	$2,679.45

TOWN OF EXETER

EXHIBIT D

Summary of Town Clerk's Motor Vehicle and Dog License Account

Fiscal Year Ended December 31, 1968

— DR. —		
Motor Vehicle Permits Issued:		
1967 Permits: 164444-164703	$ 1,895.42	
1968 Permits: 204130-208800		
521901-522000		
530101-530200		
555601-556200	79,013.25	
597801-598000		
595951-595962		
1969 Permits: 146101-146188	1,340.00	
		$82,248.72
Dog Licenses Issued:		
495 @ $ 2.00	$ 990.00	
127 @ $ 3.00	381.00	
56 @ $ 5.00	280.00	
12 @ $ 6.00	72.00	
4 @ $12.00	48.00	
Duplicate Tags	1.25	
		1,772.25
Filing Fees:		17.00
Business Licenses		470.00
		$84,507.97
— CR. —		
Remittances to Treasurer:		
a/c Motor Vehicle Permits	$82,613.21	
a/c Dog Licenses	1,772.25	
a/c Filing Fees	17.00	
a/c Business Licenses	470.00	
	$84,872.46	
Excess Remittance, Motor Vehicles	364.49	
		$84,507.97

TOWN OF EXETER
EXHIBIT E
Summary of Parkway Receipts, Expenditures and Proof of Balance
Fiscal Year Ended December 31, 1968

Balance—January 1, 1968		$ 8,105.94
Receipts During Year:		
Trust Funds	$ 3,464.33	
Insurance	73.95	
Interest Earned	203.32	
Total Receipts		3,741.60
		$11,847.54
Expenditures During Year:		
Insurance	$ 49.00	
Social Security	73.91	
Supplies	71.02	
Gas & Oil	77.99	
Maintenance	166.69	
Seed & Fertilizer	156.70	
Tree Care	464.75	
Wages	1,802.45	
Petty Cash Supplies	7.00	
Equipment	182.98	
Total Expenditures		3,052.49
Balance—December 31, 1968		$ 8,795.05
Proof of Balance		
Balance in Exeter Banking Co. As per Statement January 2, 1969	$ 3,462.91	
Less: Outstanding Checks	69.05	
	$ 3,393.86	
Balance in Exeter Co-operative Bank Book #6818	5,401.19	
Reconciled Balance—December 31, 1968		$ 8,795.05

TOWN OF EXETER
EXHIBIT F
Summary of District Court Receipts, Expenditures and Proof of Balance
Fiscal Year Ended December 31, 1968

Balance—January 1, 1968	$ 500.00	
Receipts During Year	20,047.81	
		$20,597.81
Expenditures During Year:		
Director, Motor Vehicle	$ 4,322.00	
Town of Exeter	6,006.31	
Judge	193.00	
Clerk of Court	146.55	
Return of Bails & Deposits	2,105.20	
Exeter Police Department	85.00	
Clerk of Superior Court	5,845.00	
Bail Commission	2.00	
Fish & Game Department	12.00	
Witness Fees	113.00	
Supplies	357.75	
Bond Insurance	10.00	
Total Expenditures		19,197.81
Balance—December 31, 1968		$ 1,400.00

Proof of Balance

Balance in Exeter Banking Co.		
As per Bank Statement December 30, 1968	$ 2,623.05	
Less: Outstanding Checks	1,223.00	
	$ 1,400.05	
Less: Excess Credit Check #371	.05	
Reconciled Balance—December 31, 1968		$ 1,400.00

TOWN OF EXETER

EXHIBIT G

Summary of Trust Fund Principal, Investments & Expenditures

Fiscal Year Ended December 31, 1968

	Principal	Unexpended Dec. 31, 1968	Income: Earned During Year	Income: Expended During Year	Income: Balance During Year	Principal & Unexpended Income Dec. 31, 1968
Books, Public Library	$12,269.65	$ 120.96	$ 484.25	$ 461.74	$ 143.47	$12,413.12
Rhetorical Prizes	1,584.04	510.63	83.62	50.00	544.25	2,128.29
Exeter Relief Society	1,820.00	51.41	85.42	82.78	52.05	1,872.05
American Widows	1,062.62	41.34	53.13	53.13	41.34	1,103.96
Colored People	500.00	18.50	26.10		44.60	544.60
Books, High School	1,000.00	36.02	50.28	48.65	37.65	1,037.65
Athletics, High School	500.00	10.00	20.20	20.20	10.00	510.00
Animals	317.86	26.17	13.90		40.07	357.93
West End Park	37.35	5.14	1.72		6.86	44.21
Legal Books, Library	500.00		13.33	13.33		500.00
Cemetery	29,233.50	6,178.36	1,516.07	1,020.67	6,675.76	35,909.26
	$48,825.02	$6,998.53	$2,348.02	$1,750.50	$7,596.05	$56,421.07

Investments

Amoskeag Savings Bank	$ 8,501.57	
New Hampshire Savings Bank	9,938.99	
Exeter Banking Company	31,060.31	
Franklin Savings Bank	420.20	
U.S. Bond	6,500.00	
		$56,421.07

TOWN OF EXETER

EXHIBIT H

Summary of Recreation Commission Receipts, Expenditures & Proof of Balance

Fiscal Year Ended December 31, 1968

Balance—January 1, 1968		$ 357.19	
Receipts During Year:			
Town of Exeter	$3,000.00		
Rent	300.00		
Donations	1,362.10		
Other Sources	340.00		
Transfer From Savings	600.00		
Total Receipts		5,602.10	
		$5,959.29	
Expenditures:			
Fuel	$1,044.35		
Lights	167.42		
Supplies	548.28		
Saturday & Evening Programs	426.45		
Basketball	209.00		
Summer Program	3,281.32		
Total Expenditures		5,676.82	
Balance—December 31, 1968			$ 282.47

Proof of Balance

Balance in Exeter Banking Co.		
As per Statement December 31, 1968	$ 830.49	
Less: Outstanding Checks	548.02	
		$ 282.47

Savings Account

Balance—January 1, 1968	$1,591.85	
Interest Earned During Year	60.91	
	1,652.76	
Withdrawn to General Fund	600.00	
Balance—December 31, 1968		$1,052.76

TOWN OF EXETER
EXHIBIT I
Sewer Project, Phase II
Fiscal Year Ended December 31, 1968

Receipts		
Advance from Town	$ 5,000.00	
Proceeds from Bonds Sold	885,000.00	
Interest Accrued on Bonds	5,615.57	
Premium on Bonds	2,286.23	
Sale of Treasury Bills	246,036.33	
Total Receipts		$1,143,938.13
Expenditures During Year:		
Investment Treasury Bonds, Rockingham Natl.	$ 400,000.00	
Treasury Bills, Exeter Banking Co.	343,583.77	
Engineers	9,834.94	
Contractors, #1	222,392.73	
Contractors, #2	150,839.35	
Easements	1,835.00	
Advertising	345.53	
Department H.U.D.	2,500.00	
Town Reimbursement	8,552.29	
Travel Expense	49.03	
Certificate of Bond	3,200.00	
Legal Expense	68.50	
Total Expenditures		$1,143,201.14
Balance—December 31, 1968		$ 736.99

Proof of Balance

Balance in Exeter Banking Co.		
As per Statement December 12, 1968	$ 2,408.24	
Less: Outstanding Check	1,671.25	
Reconciled Balance—December 31, 1968		$ 736.99

Investments

Rockingham National Bank Certificate of Deposit	$ 400,000.00

TOWN OF EXETER

EXHIBIT J

Statement of Bonded Indebtedness, Showing Annual Maturities of Principal and Interest

Fiscal Year Ended December 31, 1968

	Robinson Female Seminary Bonds 1%		Sewerage Bonds 3%		Building 4.1%		Grader	
Amount of Issue	$90,000.00		$1,300,000.00		$33,000.00		$28,000.00	
Date of Issue	January 1, 1907		March 1, 1961		September 1, 1966		1968	
Principal Maturity Date	January 1		March 1		September 1			
Interest Payable Dates	January 1, June 1		March 1, September 1		September 1			
Maturities—								
Fiscal Year Ending:	**Principal**	**Interest**	**Principal**	**Interest**	**Principal**	**Interest**	**Principal**	**Interest**
December 31, 1969	$ 1,000.00	$ 310.00	$ 60,000.00	$ 31,800.00	$11,000.00	$ 902.00	$ 7,000.00	$
December 31, 1970	1,000.00	305.00	60,000.00	30,075.00			7,000.00	
December 31, 1971	29,000.00	7,350.00	970,000.00	239,325.00			7,000.00	
	$31,000.00	$7,965.00	$1,090,000.00	$301,200.00	$11,000.00	$ 902.00	$21,000.00	$

TOWN OF EXETER

EXHIBIT K

Town Officers' Surety Bonds

As of December 31, 1968

	Number	Amount	Term Beginning
Town Clerk:			
Evelyn H. Zarnowski Hartford Accident & Indemnity Co.	2264000-V	$5,000.00	March 12, 1968
Tax Collector:			
Mary B. Richards Hartford Accident & Indemnity Co.	3051050-L	$38,000.00	March 12, 1968
Shirley E. Sheehan Hartford Accident & Indemnity Co.	3796265	$5,000.00	April 18, 1968
Evelyn H. Zarnowski Hartford Accident & Indemnity Co.	3303062-L	$5,000.00	March 12, 1968
Treasurer:			
F.Leroy Junkins Aetna Insurance Co.	S-650365-68	$30,000.00	March 12, 1968
Clerk of Office:			
Agnes B. Swasey American Fidelity Co.	92-56-40	$2,000.00	March 1, 1968
Trustees of Trust Funds:			
Edwin W. Eastman Aetna Insurance Co.	S-650351	$8,000.00	March 12, 1968
John W. DeMeritt Aetna Insurance Co.	S60-16-28	$8,000.00	March 14, 1967
Hervey Kent Aetna Insurance Co.	S60-16-73	$8,000.00	March 12, 1966

TOWN OF EXETER
WATER DEPARTMENT
Summary of Receipts and Expenditures
December 31, 1968

Balance on Hand—January 1, 1969		$ 20,579.50
Water Sales	$ 97,688.59	
New Services	4,613.75	
Repairs to Services	571.35	
Refunds (Gasoline)	93.23	
Customers Charges	15.91	
Service Renewals	257.14	
Hydrant Rental (1967)	13,800.00	
New Mains	13,129.12*	
Material Sold	1,099.15	
Repairs to Hydrants	943.85	
Repairs to Mains	86.68	
Total Receipts		132,298.77
Total Available		$152,878.27
Payments:		
New Mains	$ 3,931.22	
New Services	731.28	
New Hydrants	2,044.25	
New Meters	92.38	
Superintendence	6,714.60	
Pumping Station Ladder	5,492.34	
Pumping Station Supplies & Expenses	2,233.52	
Purification	916.19	
Power Purchased	7,056.24	
Distribution Labor	9,707.10	
Meter Department	16,999.94	
Other Distribution Supplies & Expenses	1,987.29	
Repairs to Mains	774.03	
Repairs to Storage Equipment	119.90	
Repairs to Services	1,248.50	
Repairs to Hydrants	814.24	
Repairs to Meters	3,117.41	
Salary, Treasurer	300.00	
Salary, Office Clerk	3,147.43	
Office Supplies	1,036.09	
Vehicle Expense	844.58	
Blue Cross & Social Security	1,780.37	
Insurance	1,297.30	
Stock	4,535.27	
Taxes	209.88	
Equipment	5,512.47	
Bonds	27,500.00	
Interest	3,847.50	
Customers Charges	1,689.56	
Public Works	1,235.59	
Total Payments		101,616.47
Balance on Hand—December 31, 1968		$ 51,261.80

*—These receipts are held in escrow to be refunded over a period of two years.

TOWN OF EXETER
WATER DEPARTMENT
Statement of Bonded Indebtedness, Showing Annual Maturities
Of Principal and Interest
Fiscal Year Ended December 31, 1968

	Fuller Foundation Notes Capital Improvements 0%		Water Bonds 1.9%	
Amount of Issue	$250,000.00		$400,000.00	
Date of Issue	January 1, 1958		June 1, 1950	
Principal Maturity Date	January 1		June 1	
Interest Payable Dates	None		June 1, December 1	
Maturities:				
Fiscal Year Ending:	**Principal**	**Interest**	**Principal**	**Interest**
December 31, 1969	$ 12,500.00	$	$ 15,000.00	$ 3,562.50
December 31, 1970	12,500.00		15,000.00	3,277.50
December 31, 1971	75,000.00		165,000.00	33,012.90
	$100,000.00	$	$195,000.00	$39,852.90

Tax Information

	1967	1968
Gross Valuation	$46,731,309	$47,032,398
Exemptions	552,920	154,000
	$46,178,389	*$46,878,398

Tax Rate	1967	1968
Town	$11.60	$13.20
County	1.70	2.40
School	20.70	23.40
	$34.00/M	$39.00/M

	1967	1968
Number of inventories distributed	2,306	2,436
Number of veterans receiving property exemptions	553	660
Number of veterans exempted from poll taxes	939	999
Property transfer cards processed	340	273
Mortgage record cards processed	266	225

* — As a result of the new law, there is no accurate comparison of the net taxable valuations. According to the New Hampshire Tax Commission, there are 634 veterans who qualify for a $50 exemption on their Exeter tax bill and one whose disability entitles him to a $400 exemption. The total revenue loss is $32,100, which is equal to about $825,000 of valuation plus the $154,000 valuation exemption for school, neat stock, poultry and the blind.

Department of Public Works

The following is my report for the year 1968.

During the year 1968 there was a total of twenty-two storms with a total accumulation of approximately 86 inches of snow.

Summer maintenance consisted of spring clean up, which took six to eight weeks.

Pickpocket Bridge was rebuilt by the town employees in the summer months.

Town employees assisted Bell & Flynn construction firm of Stratham in the reconstruction of the Water Street and High Street project.

I would like to thank the residents of Exeter for their courtesy and understanding during this project.

Due to the late fall, the fall leaf pick up extended into the first snow storm of the year.

A portion of Old Town Farm Road was rebuilt with state supervision by state and town employees.

Report on Water Division

	gallons
Pumped at Stadium Well (electric)	115,002,600
Pumped at Lary Lane (electric)	129,371,000
Total Gallons Pumped	244,373,600
Average amount pumped per day	669,514
Maximum amount pumped in one day (August 2, 1968)	1,154,800
Minimum amount pumped in one day (January 6, 1968)	291,800
Total time pumps in operation	7,916 hrs., 55 min.
Number of services at first of year	2,008
Number of new services installed	27
Number of services abandoned	8
Number of services at the end of year	2,027
Number of services renewed	7
Number of services relocated	2
Number of services repaired	20

Number of mains repaired	12
Number of meters repaired or tested	64
Number of new meters installed	13
Number of new hydrants installed	2
Number of hydrants replaced	2
Number of hydrants at end of year including 8 private	152

All hydrants were inspected and flushed when necessary and snow removed from them in the winter.

The following extensions were made to mains:

Location	Size	Length
Lower Water Street	6″ AC	740 feet

Exeter Sewer District

1968 Sewer Flows

Month	Total	Average
January	27,264,000	879,484
February	30,986,000	1,068,483
March	50,850,000	1,640,323
April	34,401,000	1,146,700
May	33,542,000	1,082,000
June	33,435,000	1,114,500
July	27,779,000	896,097
August	24,210,000	780,645
September	27,160,000	905,333
October	42,477,000	1,370,229
November	50,517,000	1,683,900
December	40,261,000	1,298,742
	422,261,000	Tot. Gallons for Year
	1,155,279	Average Daily Flow

New All Time Record Flows

	gallons
Saturday, November 2	5,822,000
Sunday, November 3	5,868,000
Average Flow	1,155,279

Respectfully submitted,

BARTON C. WITHAM,
Superintendent.

Exeter Police Department

I respectfully submit my annual report as Superintendent of the Police Department for the year ending December 31, 1968:

Total number of arrests	438
Males — 401 Females — 37	
Accessary to Burglary	1
Aggravated assault	2
All night parking	1
Allowing dog to run at large	10
Arrested for other departments	16
Assault	21
Assault with intent to commit murder	1
Attempted petit larceny	1
Bastardy	1
Burglary	8
Derisive words	1
Discharging fireworks	1
Disturbing the peace	1
Disorderly conduct	14
Drunk	67
Drunk and disturbing the peace	3
False alarms	2
False pretense	2
Forgery	1
Furnishing alcoholic beverages to minors	9
Fugitive from justice	1
Kidnap	1
Grand larceny	2
Loaded rifle in motor vehicle	1
Malicious property damage	13
Minor in possession	32
Neglect minor child	1
Peace bond	2

Petit larceny	11
Possession of firearm by felon	1
Possession of marijuana	4
Present where narcotics are kept	5
Receiving stolen goods	3
Resisting arrest	1
Safekeeping	5
Selling alcoholic beverages to minors	1
Threats	2
Trash in river	1
Unlicensed dog	3
Violation of probation	2
Wayward child	1

Motor Vehicle Violations

Allowing unlicensed person to operate	1
Defective muffler	3
Defective tires	26
Failure to wear protective face gear	3
Failure to wear protective head gear	2
Failure to notify motor vehicle of change of address	1
Failure to keep right	1
Failure to stop for officer	2
Going wrong way on a one way road	1
Leaving scene of accident	11
Misuse of plates	1
Obstructed view	1
Operating without license	15
Operating to endanger	1
Operating under influence of liquor	18
Operating to left of center of roadway	1
Operating after revocation	1
Operating after suspension	1
Operating without lights	1
Operating without license on person	1
Operating motor vehicle without corrective lenses	1
Overtaking motor vehicle on left	1
Passing within intersection	1

Passing on right	2
Red light	1
Reckless operation	6
Resisting arrest	1
Speed	24
Stop sign	10
Taking motor vehicle without authority	6
Towing trailer without safety chain	1
Turning movement	1
Uninspected motor vehicle	16
Unnecessary noise	1
Unregistered motor vehicle	7
Yellow line	11

Disposed of by

Appealed	21
Bound over	15
Committed to custody of welfare department	1
Committed to industrial school	1
Continued for sentence	18
Defaulted	12
Dismissed	11
Filed	16
Fined	213
Fine suspended	3
Forfeited bail	12
House of Correction sentence	9
House of Correction sentence suspended	45
License revoked	9
License suspended	5
Nol prossed	17
Not guilty	13
Placed on probation	15
Released	52
Remanded to Industrial School	1
Right to operate in N.H. revoked	1
Right to operate in N.H. suspended	2
Sureties	37

Turned over to Sheriffs Department	3
Turned over to Industrial School	1
Turned over to other Police Departments	8
Turned over to State Police	2

Miscellaneous

Accidents, motor vehicle reported and/or investigated	424
Accidents, other than motor vehicle	4
Accidents, causing injuries, all types	55
Accidents, causing fatalities	2
Ambulance calls	29
Amount of property reported stolen	$75,631.05
Amount recovered	$23,747.67
Amount of property reported lost	$ 2,286.30
Amount recovered	$ 197.00
Suicides (including attempts) and/or unattended deaths	4
Doors and windows found open and looked after	400
Miscellaneous investigation concerning dogs	81
Patrol mileage, both cruisers	143,789
Reports of missing and runaway persons	30
Tramps given lodging	54
Warnings given to motorists, faulty equip., etc.	311

Appropriation	$103,300.00
Income from various sources	$ 3,317.53
Disbursements	$110,431.30
Debit balance	$ 3,813.77
Meter receipts and cash on hand	$ 12,288.73
Meter disbursements	$ 15,284.56
Debit balance	$ 2,995.83

RICHARD D. IRVINE,
Superintendent of Police.

Exeter Fire Department

I respectfully submit my annual report as chief of the Fire Department. Following are the calls reported to this department for the year ending Dec. 31, 1968.

Box alarms	34
Box alarms false	15
Still alarms:	
Buildings	25
Fires in mobile homes	10
Chimney fires	2
Oil burner fires	23
Bomb scares	1
Grass and brush fires	41
Car and truck fires	21
Dump and rubbish fires	27
Miscellaneous calls	58
Rescue calls	3
Investigate smoke and gas odors	26
Assist other towns	13
False telephone calls	7
Ambulance calls	365
Calls received through	
Mutual Aid Center	56
Newfields fire calls — alarm activated	10
Sprinkler tests	15
Civil Defense tests	4
Total Calls	756

Value of buildings damaged by fire	$423,570.00
Insurance on buildings damaged by fire	$349,000.00
Insurance paid	$ 7,941.84
Value of contents	$285,827.00
Insurance on contents	$278,327.00
Insurance paid	$ 3,527.00

I wish to thank the officers and members of the Fire Department, town officials and the citizens of Exeter for their assistance and cooperation this past year.

VINCENT G. TOLAND,
Chief.

FIRE DEPARTMENT AMBULANCE SERVICE

Year Ending December 31, 1968

Total Number of Calls — 365

Expenditures:		
Insurance	$ 472.50	
Maintenance	387.20	
Supplies	74.38	
Oxygen	74.38	
Oxygen	84.65	
New equipment	215.00	
Printing	74.70	
Postage	4.91	
Uniforms	335.03	
Extra labor	202.00	
Clerical	100.00	
		$1,950.37
Income:		
Accounts received	$3,239.96	
Expenditures	1,950.37	
		$1,289.59

VINCENT G. TOLAND,
Chief.

Veterans' Council Report

The Veterans' Council for the Town of Exeter supervised the two parades held in Exeter during 1968. For the Memorial Day parade the speaker of the day was United States Senator Thomas J. McIntyre of Laconia, member of the Senate Armed Forces Committee. The parade marshal was Lt. Col. Elton O. Feeney. Officer of the day was Lt. Col. (Chairman of the Board of Selectmen) Thomas Cronshaw. Chaplain was Rev. Charles Calcagni, Pastor of the First Congregational Church of Exeter.

On Flag Day a special presentation was made to Reginald Stevenson for his attention to veteran and other civic duties throughout the year.

The Veteran's Day parade speaker of the day was Superintendent of Schools Dr. Edward Adamo. Parade marshal was Joseph Pluff, VFW commander. Officer of the day was Lt. Col. Thomas Cronshaw. Chaplain was Rev. Maurice Lampron, assistant pastor, St. Michael Church.

A new flag was presented to the Town Cemetery by the president of the Veterans' Council for use on Memorial Day and other special occasions.

Balance on hand from prior year	$ 17.53
Town appropriation	$600.00
Receipts from veterans organizations	$ 40.25
Total expenditures for year	$402.89
Balance held over	$254.89

The Veterans' Council requests the sum of $400 be appropriated for the coming year.

AUSTIN F. QUINNEY,
President of the Council.

Exeter Visiting Nurse Association

The Exeter Visiting Nurse service is now part of the Exeter Area Visiting Nurse Association which provides bedside nursing care, physical therapy and general health guidance to the following eight towns in the Exeter area: Brentwood, East Kingston, Epping, Exeter, Kingston, Kensington, Raymond and Stratham.

The nursing staff now consists of two full-time nurses; Mrs. Audrey Castle, Senior Nurse, and Mrs. Pauline Conklin, and two part-time nurses, Mrs. Thelma Barker and Mrs. Dorothy Zimmerman. Mrs. Barbara Haley is the Area Physical Therapist, providing the second service required by Medicare regulations, and Mrs. Laura Cronshaw is the secretary-bookkeeper of the Association. Our public health nurse supervisor is Mrs. Mary Caminati. The office of the Exeter Area Visiting Nurse Association is in the Town Offices at 10 Front Street and the telephone number is 772-2981 — calls are received Monday through Friday from 8 a.m. to 12 noon and a nurse is available to answer questions each afternoon from 2:30 to 3:30.

The Exeter Area Visiting Nurse Association is a certified Medicare-Medicaid agency and the nurses work under orders from each patient's own physician. Mrs. Barbara Haley provides physical therapy under doctor's orders also. Patients on Medicare and Medicaid are paid for by Federal funds and no patient is turned away from inability to pay. During the year 1,332 visits were made to Exeter patients in their homes providing bed-baths,

injections, treatments and general health supervision. The increased efficiency of an area service enables the nurses to give full attention to their nursing duties while the Association requests only two-thirds of last year's appropriation.

NANCY HEYL,
Chairman.

Board of Directors

Brentwood	MRS. CLINTON STEVENS
East Kingston	MRS. RICHARD ATKINSON
Epping	MRS. VERA GOODRICH
Exeter	MRS. JAMES HEYL
	MRS. ROBERT SPOERL
Kingston	MRS. HARRY SNOW
Kensington	MRS. ELLIOT YOUNG
Raymond	MRS. ALFRED REESE
Stratham	MRS. ROBERT BERRY

Public Library Report

The most outstanding event of the year was the trustees' decision to have our library become a "Service Center" in the New Hampshire Library Development Program. Mr. Allen, State Librarian, was notified after the May Trustee Meeting of the N.H.S.L.D. program it would become a Service Center. There are now twenty libraries throughout the state who have been named as "Service Centers." In spite of the fact that we are handicapped in not having a larger building we will try to the best of our ability to eventually provide our facilities, resources and services to other libraries and non-residents in the vicinity.

We should be proud that our library was recommended by the Southeastern Advisory which serves as liaison between local affiliated libraries, other State Library districts and the State Library Commission. Let us continue to keep in mind the necessity to strive for a modern building where we can have more space and better facilities to work with.

The year 1968 has been one for changes in the staff and also the trustees. During the summer months Elizabeth Foley helped us in various ways and we hope she will do so this year. Mrs. Wilbur Burbank resigned in February but remained until May when Mrs. Else Minarik, well-known children's authoress, joined the staff as a part-time assistant staying with us until the fall. She was followed by three part-time assistants, Mrs. Jane DeCourcey, Mrs. Mary Peterson and Pamela Pierce, a High School girl. Mrs. Helen Clark replaced Mrs. Anne Molloy, trustee, who moved to Portsmouth.

Mr. Willard Rowe, elected in 1914 to the Library Committee, became treasurer in 1922 and has held that office to date. In appreciation for his many years of serv-

ice the trustees and staff presented him with an electric clock which has been placed in the Children's Room.

David Merrill, a member of the board, resigned in November. His brother, Sidney, was appointed to fill out the unexpired term.

Additional book shelves have been added on both sides of the main door. Now we will have more room for our new nonfiction books as well as fifty large books, printed in large type for the people who have poor eyesight. These were a gift under Title 4B Library Services and Construction Act.

Fifty records from the Columbia Company and also from the Victor Company were presented to the library. These circulate for two weeks and can be renewed the same as a book.

The outdoor display case has been repaired and repainted. The floors of all the rooms have been refinished and waxed.

Thanks go to the Junior Women's Club for planting bulbs on the library grounds.

Friends of the Library who continue to go to the Eventide Home with books and do the decorating at Christmas time deserve many thanks for their service.

My sincere thanks to the Trustees and staff for their loyal and continued cooperation.

Respectfully submitted,

HARRIETTE M. PIRNIE,
Librarian.

Resources

	Adult	*Juvenile*	*Totals*
Number of volumes at beginning of year	42,738	10,010	52,748
Number of volumes added during the year	862	509	1,341
	43,600	10,519	54,119

Number of periodicals currently subscribed to	74
Number of periodicals received as gifts	40
Number of newspapers subscribed to	9
Number of newspapers received as a gift	1
Number of books received as gifts	37

Paperbacks not included nor gifts which we gave to other needy libraries.

Circulation

Number of adult nonfiction lent for home use	14,063
Number of adult fiction lent for home use	26,133
Number of juvenile books lent for home use	32,665

Registration

	Adult	*Juvenile*	*Totals*
Total number	4,039	1,278	5,390
Borrowers registered or registered during the year	510	226	736
Phillips Exeter Academy borrowers not included above			98
Non-resident borrowers included above			157

Resources

	Adult	*Juvenile*	*Totals*
Book discardment	1,060	425	1,485
Book replacements	15	25	40
Books borrowed from State Library			145
Books loaned to State Library			36
Books borrowed from Davis Library			56
Books loaned to Davis Library			2
Books loaned to other libraries			25

FINANCIAL STATEMENT

January 1, 1968 to January 1, 1969

Receipts

Balance on hand Jan. 1, 1968:		
Town Appropriation	$2,197.06	
Merrill Funds	41.90	
Bell History Fund	685.20	
		$ 2,924.16
Receipts:		
Town Appropriation		26,500.00
Trust Funds:		
Abner L. Merrill Fund	$ 129.08	
Charles A. Merrill Fund	227.87	
Harriet M. Merrill Fund	195.40	
Albert C. Buzell Fund	102.80	
Nicholas & Lucy Souls Fund	20.00	
John O'Neil Fund	13.33	
		690.47
Librarian:		
Fines	$1,312.56	
From Books Lost	40.28	
From Books Sold	29.28	
Out-of-Town Registrations	135.00	
Miscellaneous & Book Sales	148.79	
Sale of Bell's Histories	110.00	
		1,775.58
		$31,890.51

Expenditures

Salaries		$18,048.83
Insurance		574.00
Building Maintenance:		
Repairs	$ 514.11	

Heat	854.28	
Light	285.22	
Telephone	214.35	
Water and Sewer Tax	27.00	
		1,894.96
Social Security	$ 780.35	
Blue Cross	109.00	
New Equipment	560.15	
Miscellaneous	176.06	
		1,689.44
Printing, etc.:		
Printing	$ 100.10	
Binding	339.52	
Supplies	463.64	
Freight and Postage	144.31	
		1,047.57
Books and Periodicals:		
From Town Appropriation	$4,507.49	
From Merrill Funds	581.72	
Periodicals	648.20	
		5,737.41
Balance on hand Dec. 31, 1968:		
Town Appropriation	$2,077.29	
Merrill Funds	12.50	
Bell History Fund	795.20	
O'Neil Fund	13.33	
		2,898.30
		$31,890.51

WILLARD I. ROWE,
Treasurer.

Exeter Recreation Commission

The Exeter Recreation Commission program offers to the children and the young people of Exeter worthwhile activities throughout the year at various available areas in the town.

The summer program is carried out in three areas:

1. At the Community Center, activities for children in Grades 1 through 4;
2. At the Park Street Common, activities for children of pre-school age through Grade 4 (mornings only);
3. At the Lincoln Street Playground, activities for children in Grades 4 through 8. Highlights for this group were the weekly swimming trips to Kingston Park, a trip to York Animal Farm and a trip to the Boston Museum of Science.

A winter program for children in Grades 1 through 6 was carried out at the Community Center on Saturday mornings.

The Junior High age group met on Wednesday and Friday evenings at the Community Center. Our thanks are extended to the Ecumenical Council which helped to organize and provide parents to meet with this group and to the participating Academy boys who helped to run the Junior High evening program.

Basketball for boys was provided last winter at the Talbot Gym and is being provided this winter at the Junior High School Gym. The program operates in two sections, with an average attendance of 50-60 boys in the 8 through 13 age range, from 8 a.m. to 11 a.m.

Basketball for men is offered at the old Junior High Gym on Monday evenings for those interested in this sport, from 7 p.m. to 9 p.m.

At the Phillips Exeter Academy Skating Rinks, boys of ages 5 through 14, are divided into three age groups for ice hockey. They are taught hockey fundamentals

and participate in hockey games. Last winter 60 boys were out for hockey and this year, with the new Academy rinks available, they number 125. Practice sessions are from 6:30-9 p.m. on Wednesdays and 7:30-10:30 a.m. on Saturdays.

The Exeter Recreation Commission wants to express its appreciation to the Exeter School Board for the use of the school gymnasiums for basketball and to the Phillips Exeter Academy for the use of the ice hockey rinks; also to the Exeter Woman's Club, Exeter Junior Women's Club, Exeter Minstrels, Exeter Players and to all other organizations and individuals who have helped the program with their enthusiasm, time and money.

The Commission thanks Kenny Jewell, Ed Kimball, Paul Toland and Robert Roy who work with the boys' basketball program and the following men who volunteer services to the ice hockey program: George Crowe, program supervisor; Arthur Tufts, program coordinator; and coaches Russ Andrew, William Beckett, Peter Clark, William Clark, Jim Groetz, Robert Hall, James Houston, Sumner Holbrook, Gary Hunt, Pat Jones, Jim Kelley, Albert Kurtz, Bruce Lewis, Carl Towle, William Waleryszak and George (Fuzzy) Thurston (in charge of officials).

To the voters of Exeter who had the foresight to vote for a full-time recreation director, we give our sincere thanks. The new director, Robert Young, is working out plans to provide for the recreational needs of our children, our youth, and our adults.

Respectfully submitted,

JOHN A. ANDERSON,
Chairman,
ELEANOR STOLLAR,
MATTHEW CALLAHAN, JR.,
NICHOLAS P. MOUTIS,
CARL A. SCHNEIDER,
Exeter Recreation Commission.

FINANCIAL REPORT

Receipts:		
Balance on hand Jan. 1, 1968	$ 357.19	
Town appropriation	3,000.00	
Donations	1,702.10	
Rent	300.00	
From Savings Account	600.00	
		$5,959.29
Expenses:		
Fuel	$1,044.35	
Lights	167.42	
Maintenance & Supplies	548.28	
Basketball program for men and boys	209.00	
Summer playground	3,281.32	
		5,676.82
Balance on hand Jan. 1, 1969		$ 282.47
Donations on deposit for future projects — at Exeter Banking Company		$1,052.76

Report of Conservation Commission

During the past year the Commission lost the services of two valued members — Robert Fellows, who moved to Connecticut, and David Merrill, who was compelled to resign for health reasons. They have been replaced by Alan Wiggin and Mrs. Richard de LaChapelle. At a recent meeting Robert Swasey succeeded Richard Niebling as chairman of the Commission.

The Commission has gone forward with its Tree Nursery project. The plot of almost an acre on town property near the sewer lagoons has been twice plowed and harrowed and been seeded with spring and fall cover crops. With another plowing and harrowing this spring the bed should be ready for seedlings. The Commission has consulted with Radford Pike, Extension Horticulturist at the University of New Hampshire, about varieties of trees suitable to this area. The Commission hopes that ultimately this nursery will supply all the trees needed for street-planting in Exeter.

The $300 article in last year's warrant for historical markers in Exeter has resulted in five signs being purchased and erected — on the Swasey Parkway, on the Hampton Road, on Portsmouth Avenue, on the island by String Bridge, and at the junction of Winter and Front Streets. The Commission hopes that during the coming year the Powder House may come into Commission hands and that this historic building can be repaired and protected.

The Commission has, with the concurrence of the Selectmen, taken formal possession of the 13-acre property on the west side of the railroad overpass on the Newmarket Road. This property was generously deeded to the Commission by the Exeter Industrial Development Corporation, now in liquidation. In anticipation that other properties may, in the future, be offered to

the Commission by gift or sale, the Commission has asked, as part of its budget requests for the coming year, that a modest land fund be started, to be added to yearly.

The Commission heartily concurs in the decision of the Planning Board to create a Land Conservation zone running back from all water-courses in the town. This zone should prevent unsightly building on our river-banks and forestall further pollution.

The Commission is one of a number of Exeter organizations, both official and unofficial, interested in the preservation of natural and historical values. It welcomes suggestions as to how it should best proceed in order to help keep Exeter a pleasant place to live. By statute, it is empowered to hold land with the permission of the Selectmen. Thus it would welcome gifts of land that can be kept open for scenic or recreational purposes.

ROBERT SWASEY,
Chairman,

PATRICIA DE LACHAPELLE,
WILFRED MOREAU,
RICHARD NIEBLING,
ROGER SLOAN,
HELEN WELLMAN,

Report of the Planning Board

Two and one-half years ago, the Board was charged by the Town Meeting to draft and submit to the voters a simplified Zoning Ordinance. We agreed with many voters that in Zoning there are some controversial items. Some of these items are necessary to make the ordinance work smoothly, but in keeping with our agreement, were left out so that we could, at a later date, give to each item the attention it deserves.

The Zoning Board of Adjustment is now providing an excellent forum or sounding board for our ordinance, and from their hearings have come several recommendations for items that warrant inclusion into our ordinance.

Our planning consultants, Candeub, Fleissig and Associates, have also given us considerable insight into the planning process and have provided us with their recommendations for the guidance of future growth and change also.

The Board has combined all this information, and in order to fulfill our duties, will now begin to try to make our ordinance, in certain specific areas, more flexible so that orderly, desirable growth can occur.

It would appear that our town, schools and government are growing at a steady rapid rate. Costs keep going up all the time. If we are ever to gain control of our expenses, it will be through the medium of planning, both short and long-range by adherence to a comprehensive town plan. We must determine what our needs are now and what they will be in the future and space our big money items out over a period of years.

Thus your Planning Board is working and will continue to work in the areas of land use, land use controls, and in the implementation of a long-range realistic plan for our town. Exeter is now a very nice town, and with your continued help and support of our plans and programs, we can not only keep it that way, but can indeed make it an even better place in which to live.

Respectfully submitted,

DANA T. DROWN,

Chairman.

Report of the Industrial Agent

This year the first necessity was to establish contact with Mr. Paul Guilderson, Industrial Director, State Office of Industrial Development, to arrange for all out-of-state inquiries about the Exeter Area to be properly answered. Mr. Guilderson arranged for me to attend meetings of the Industrial Agents of New Hampshire to keep track of developments in other communities.

The Exeter Development Commission was organized May 22nd, with Mr. Everett Holland as Chairman, to form an official group to arrange for any new industry in the area.

Since Service Industries will form a large part of the future growth in the Exeter Area, the Commission sought the help of the Chamber of Commerce Industrial and Economic Development Committee and Paul Keefe, the chairman. The Chamber Committee was so successful that they were authorized by the Board of Selectmen to work with the Exeter Development Commission as non-voting members to prepare for future industrial and commercial development.

With the only area available for industry the 100 acre or so section next to and including Eno's Brickyard on the Kingston Road, it has been difficult to stimulate any interest when we received inquiries. Though the site does have a railroad siding, the road system is poor. Proposed changes recommended by the Planning Board and supported by the Chamber Committee and the Town Commission should put us in a more competitive position for selected industries. The broad representation on the Commission should help to make the selection of industries in the best interests of the long range development of Exeter.

Sincerely yours,

JOHN C. ROBINSON,
Industrial Agent.

Report of the Housing Authority

Following is a report of the activities of the Housing Authority of the Town of Exeter, N.H., from March 12 to December 31, 1968.

The Housing Authority of the Town of Exeter was established by a vote of the Town Meeting in March, 1968. The Commissioners appointed by the Selectmen were:

Mr. John C. Munroe	Mr. John D. Lusona
Mr. Edward B. Miles	Mrs. Katharine Day
Mr. Robert Curran	

In October, Mr. Miles resigned as Commissioner, and Mr. Henry Shepard was appointed by the Selectmen to succeed him.

The Authority has meet regularly during the year. They had as guest at one of their meetings the Executive Director of the Somersworth Housing Authority, Mr. Flanagan, whose advice and comments were very helpful. The Commissioners have also visited housing developments in Rochester and Somersworth, and have discussed with the Directors of the projects there the comparative advantages of the several plans open to them.

In August, Mr. William Beckett of the firm of Perkins, Holland and Donovan was appointed legal counsel to the Authority. Mr. Beckett has been corresponding with the Department of Housing and Urban Development in New York, to determine the legal steps necessary before the Authority can apply to HUD for federal assistance. No action is possible for the Authority until the Town Meeting in March, 1969, gives us the authority to apply for such assistance.

JOHN C. MUNROE,
Chairman.

Robinson Fund

Treasurer's Report for year ending December 31, 1968

Income	
Investment Income from Bonds	$ 15,574.86
Investment Income from Stocks	9,368.11
Interest on Bank Deposits	1,724.70
	$ 26,667.67
Expenses	
To Exeter School District	$ 24,480.63
Merrill Prizes	50.00
Agency Account Fee	1,005.90
Salary of Treasurer	600.00
Safe Deposit Box Rent	25.00
Secretary of Trustees	50.00
Auditor's Fee	100.00
Amortization Carried to Capital	356.14
	$ 26,667.67

STATEMENT OF ASSETS AND FUNDS

Assets		
Cash in Agency Account		$ 1,607.48
Bonds		349,364.18
Unretired Premiums		6,040.18
Stocks		191,348.51
Bank Deposits		47,298.38
Accumulated Income:		
Moses Normal Fund	$ 7.29	
Anonymous Gift Fund	66.47	
Isabel Wingate Fund	161.06	
Abner Merrill Library Fund	76.41	
Harriet Merrill Library Fund	60.56	
Hilliard Scholarship Fund	709.04	
George N. Cross Fund	167.60	
O'Neil English Prize Fund	2.70	
O'Neil Latin Prize Fund	2.70	
		1,253.83
		$596,912.56

Funds

Robinson Fund	$574,078.89
Moses Normal Fund	2,007.29
Anonymous Gift Fund	1,066.47
Isabel Wingate Fund	3,161.06
Abner Merrill Library Fund	1,076.41
Harriet Merrill Library Fund	1,060.56
Massachusetts Alumnae Loan Fund	2,098.38
Hilliard Scholarship Fund	10,690.50
George N. Cross Fund	1,167.60
Elizabeth O'Neil English Prize Fund	252.70
Katherine O'Neil Latin Prize Fund	252.70
	$596,912.56

VITAL STATISTICS

1968

Exeter Resident BIRTHS Registered in the Town of Exeter, N.H., for the Year Ending December 31, 1968

Date of Birth	Place of Birth	Name of Child (if any)	Male or Female	Name of Father	Maiden Name of Mother
January					
4	Exeter	Elizabeth Stuart	F	Paul J. Cronin	Kathleen S. Fallon
8	Exeter	Shane Scott	M	Albert W. Smith	Margaret A. Knowles
10	Exeter	Melissa Sue	F	Roland A. Martel, Sr.	Geraldine Page
11	Exeter	Wallace Raymond, Jr.	M	Wallace R. Cray, Sr.	Lora Mae Taylor
12	Exeter	Kimberly Lynn	F	Burton D. Dunlop	Sandra L. Savage
15	Exeter	Richard Joseph, Jr.	M	Richard J. Hilton, Sr.	Patricia H. Flanders
20	Exeter	Carrie Lea	F	Stephen B. Kelleher	Nancy J. Smart
20	Exeter	Kathleen	F	Richard F. Buckley	Susan J. Drury
25	Exeter	Michael John	M	John Kendall Swart	Dorothy L. Schultz
26	Exeter	Ryan John	M	John W. Cole	Hazel A. Godet
26	Exeter	Bobbi Lee	F	Adrian J. Cross	Cecile P. Petit
February					
1	Exeter	Frank Henry, III	M	Frank H. Bronk, Jr.	Ann Marie Lalin
1	Exeter	Daniel Patrick	M	Edward J. O'Shea	Mary E. Wilbur
6	Kittery, Maine	David Richard	M	Richard A. Gendron	Anne M. Goodreau
7	Exeter	Keith Allen	M	Robert W. Boucher	Judith A. Synnott
8	Exeter	Michele Adelia	F	Martin M. Adams	Mary A. J. Bertrand
8	Exeter	Jennifer Lynn	F	Ralph T. Hooper	Heidi H. Haskins
11	Exeter	Shelley Elizabeth	F	David L. Gibbs	Kathleen J. Sargent
11	Exeter	Melissa Lynn	F	Jeffrey A. Haskins	Georgie A. Lounder
14	Exeter	Susan Chase	F	Edward A. Gage	Margaret B. Clark
17	Exeter	Judi Ann	F	James B. Riley	Penny L. Flygare
21	Exeter	Mary Mildred	F	Robert C. Ernst	Joyce A. Soehner
26	Manchester	Lisa Pauline	F	Fernand P. Hamel	Dorothy M. Provenchal
29	Exeter	Scott John	M	John A. Moreau	Patricia A. Liberatore

March

1	Kittery, Maine	Charles Anthony, Jr.	M	Charles A. Weisbrich, Sr.	Anni Braun
1	Exeter	Donald Thomas	M	Thomas G. Binette	Gail F. Harriman
10	Exeter	Michele Pamela	F	Philip O. Underhill, I	Marianne S. Richard
15	Portsmouth	Jay Ora	M	Steven C. Griffith	Deborah L. Adams
19	Exeter	Toby	M	Donald O. Jensen	Joyce M. Smith
20	Exeter	Carrie Ann	F	Thomas C. Cadieux	Nancy L. Jacobson
21	Exeter	Jennifer Lynn	F	Robert N. Graves	Carol A. Lovering
21	Exeter	Walter Paul, Jr.	M	Walter P. Brown, Sr.	Sandra L. Mazza
23	Exeter	Kathleen Marie	F	Michel L. Spitzer	Kathleen M. DeNicola
25	Kittery, Maine	Kimberly Ann	F	Billy Harvey Burleson	Cynthia A. Avery
27	Exeter	Kevin Scott	M	William P. White	Natalie J. Brown
27	Exeter	Philip Oliver	M	Werner L. C. F. Brandes	Ute Klara Thoss
30	Exeter	David Wayne	M	Willard W. Reeves	Diane M. Faucher

April

2	Exeter	Aaron Arthur	M	Everett A. Gilcrest	Maria A. Costantini
6	Exeter	Clayton Joseph	M	Richard Clayton Chambers	Linda L. Lamb
7	Exeter	Michael William	M	William R. Wheet	Joyce E. Laramie
10	Exeter	Laura Jean	F	Stephen H. Rogers	Donna M. Bourgeois
10	Exeter	Peter Edgar, Jr.	M	Peter E. Bouchard, Sr.	Mary A. Cail
11	Exeter	Mariann	F	John J. LaChapelle	Nancy A. McNally
11	Exeter	Katherine Ann	F	William F. Fratus	Sandra A. Miller
12	Exeter	James Alan	M	William L. Brewster	Barbara F. Caverhill
13	Portsmouth	Paula Lynn	F	Richard W. Miller	Marsha A. Bassford
17	Exeter	Scott Michael	M	Donald G. Thurston	Elaine P. Michaud
18	Portsmouth	Suzette Faye	F	Robert E. Lowther	Patricia J. Farmer
18	Exeter	Susan Elizabeth	F	Peter A. Smith	Sandra L. Brusquini
19	Exeter	————	M	Thomas W. Scott, III	Florence E. Lambert
19	Exeter	Bethany Lyn	F	Chester L. Willey, Jr.	Linda-Jane Barrows
19	Exeter	Michael James	M	James J. Matthews	Kathleen Collins
20	Exeter	Rhonda Lee	F	Kenneth L. Bishop	Kathy E. Welch
24	Exeter	Bethany Mary	F	Normand O. Petit	Mary L. Williams
25	Exeter	Jessica Sue	F	Reginald St. Laurent	Linda J. Cook
26	Portsmouth	James Dwight	M	Richard D. Fuller	Jean R. Schurman
26	Kittery, Maine	Peter Thomas	M	Arthur J. Gogan	Carolyn A. Leonardson

Exeter Resident BIRTHS Registered in the Town of Exeter, N.H., for the Year Ending December 31, 1968

Date of Birth	Place of Birth	Name of Child (if any)	Male or Female	Name of Father	Maiden Name of Mother
May					
5	Exeter	Francis Philip	M	Robert E. Sherwood	Margot N. Fisher
9	Amesbury, Mass.	Pauline Vear	F	Gary M. Pitts	Linda L. Bickford
10	Exeter	Mark Dennis	M	Richard J. Greer	Kathleen Tefft
15	Exeter	Mark Peter	M	Donald P. Fieldsend	Carolee Bond
17	Exeter	Cristine Suzanne	F	John J. Maher	Claude P. Prevost
19	Exeter	Scott Lee	M	Fred L. Curtis	Judith N. Eldredge
20	Kittery, Maine	Suellen Marie	F	Stuart I. Gross	Jeannette A. Lepage
21	Exeter	Lisa Claire	F	Kenneth G. White	Elaine M. Nadeau
28	Exeter	William Richard, Jr.	M	William R. Call	Jan K. Peterson
30	Portsmouth	Jeffery Paul	M	Stephen J. Phillips, Jr.	Bonolyn Walker
30	Exeter	Theodore Greenwood	M	Alfred E. Beck	Anne Morgan
June					
6	Exeter	Eric Paul	M	Joseph R. Willett	Elaine A. Papp
6	Exeter	Joseph Michael	M	Clifford E. Pierce	Dorothy M. Lamb
6	Exeter	Cristine Elizabeth	F	Robert A. Cushman	Nancy A. Wilson
7	Portsmouth	Sean Adam	M	Jay E. Mason	Charline G. Ferron
11	Concord	Jennifer Dickenson	F	Michael W. McGill	Marcia Kennedy
18	Exeter	Christina Lynn	F	Charles D. Kingsbury	Sandra J. Painton
18	Exeter	Richard Arthur, II	M	Richard A. Lepage	Emily M. Goodwin
22	Exeter	Robert Charles, Jr.	M	Robert C. Young, Sr.	Lynda Dee Whitman
22	Haverhill, Mass.	Lise Anne	F	Ernest W. Stein	Ann L. Ryan
29	Exeter	Robert Gordon, Jr.	M	Robert G. Eldredge	Janice P. Charest
30	Exeter	RandyBrian	M	Walter Thomas Dow	Nancy M. Locke
July					
2	Exeter	Andre Joseph	M	Andre O. St. Germain	Clare C. Sanschagrin
5	Exeter	Jennifer Catherine	F	Leonard B. Marcotte	Patricia Pulsipher

8	Exeter	Dawn Marie	F	Richard P. Batchelder	Pamela D. Keir
11	Exeter	Jonathan David	M	Everett R. Medlin	Edna K. Crow
19	Exeter	Anthony Vincent	M	Anthony L. Ioia	Jeanne C. Toland
21	Exeter	Andrew Wade	M	Russell A. Readel	Diane M. Laviolette
22	Exeter	Brandn Scott	M	William M. Lord, Jr.	Linda Galos
22	Exeter	Suzanne Therese	F	Edmund P. Burke	Maud A. E. Fredell
22	Exeter	Steven Michael	M	Daniel E. Davis, Jr.	Annette Sevigny
23	Exeter	William Joseph, Jr.	M	William J. Toland	Theresa M. Cote
26	Exeter	Diana Lee	F	Gerard R. Carey	Mary T. Linardy
28	Exeter	Deann Joy	F	Dennis O'Connell	Susan L. Anstey
30	Exeter	Tina Marie	F	Martin E. Crowell	Karen R. Desmond
30	Exeter	William Kenneth, Jr.	M	William K. Remick, Sr.	Claudia A. DeSalvo
August					
1	Exeter	John Coleman	M	George A. Sturgis	Bonnie M. Gervais
11	Kittery, Maine	Elise Elaine	F	Paul A. Tobin	Lorette L. Lavoie
15	Exeter	Denis Gary	M	Gary D. Fegan	Jill C. Monaghan
16	Exeter	Deirdre Jane	F	Chester R. Rowe	Anne Scully
19	Exeter	Seth William	M	Thorp W. Thomas	Linda C. Korzeniewski
19	Exeter	Camella Louise	F	Henry T. Thibeault, Jr.	Marion C. McBride
21	Manchester	Jay Paul	M	Paul H. Allard	Louise A. Gagne
23	Exeter	Anthony Edward	M	Frederick J. DeFreitas	Annabelle V. DeFreitas
26	Exeter	Sanford Amos	M	William C. Moore	Mary J. Gervais
28	Exeter	Wayne Bruce, Jr.	M	Wayne B. Locke, Sr.	Pamela D. Foote
29	Exeter	Roberta	F	William M. Butt	Mary R. Sweeney
September					
7	Exeter	Kathleen Ann	F	Gerald F. Byrne	Marjorie C. McCann
8	Exeter	Debra Jo	F	Norman L. Judkins, Sr.	Lois E. Keaton
9	Exeter	Deana Marie	F	Peter Kucharski	Sharon L. Bernier
10	Exeter	Gerald Sylvester	M	Henry M. Bosinger, Jr.	Rita B. Downing
17	Exeter	Susan Margaret	F	David McCooey	Mary E. LaPerle
19	Exeter	Kevin Robert	M	Robert J. Klemarczyk	Mary L. Power
19	Exeter	Gwendolyn Beatrice	F	John E. Bethel	Bonnie Price
19	Exeter	Ronald Stephen	M	Richard S. Linscott	Sharon L. Gearwar
27	Exeter	Eric Laurence	M	Laurence I. Comeau	Pamela I. Hammond
29	Exeter	Robert Gordon, Jr.	M	Robert G. Richard	Linda A. Philbrick

Exeter Resident BIRTHS Registered in the Town of Exeter, N.H., for the Year Ending December 31, 1968

Date of Birth	Place of Birth	Name of Child (if any)	Male or Female	Name of Father	Maiden Name of Mother
30	Exeter	Matthew Lafayette	M	William L. Damsell	Rebecca A. Bacon
30	Exeter	Kevin Robert	M	Robert J. Klemarczyk	Mary L. Power
October					
3	Exeter	Francis Vernon, Jr.	M	Francis V. Witham, Sr.	Barbara J. Slate
5	Exeter	Michael James	M	Andrew J. Mammay, Jr.	Judith A. Moore
7	Exeter	Kimberly Sue	F	Cleo R. Gentry	Maureen J. Bennett
7	Portsmouth	Chester William	M	William R. Murch	Patricia A. Lake
10	Exeter	Gerald Sylvester	M	Henry M. Bosinger, Jr.	Rita B. Downing
11	Exeter	Donna Ellen	F	Lynn M. Curtis	Julia E. Seavey
14	Exeter	John Ernest, Jr.	M	John E. Moreau, Sr.	Lucille J. Landry
17	Exeter	Harry Leon, III	M	Harry L. Thurston, Jr.	Sandra L. Clements
18	Exeter	Scott Michael	M	Michael J. Dalton	Gail E. Crosby
20	Exeter	Samuel Frederick	M	James C. Tucker	Janet E. Brown
20	Exeter	Susan Ruth	F	Ronald A. Jones	Jean M. Dow
21	Exeter	John Forrest, III	M	John F. Knowles, Jr.	Sally S. Brown
26	Portsmouth	Kevin Francis	M	Billy J. Freeman	Irene E. Camire
31	Kittery, Maine	Kristin Elise	F	Gordon R. Rawn	Pamala J. Ashworth
November					
6	Exeter	Jeffrey Alan	M	Robert A. Dickson	Dianne M. Doherty
9	Portsmouth	Scott Edward	M	Dennis A. Pressey	Bertrice N. Goding
9	Exeter	Shaun Michael	M	Stephen W. Henneberry	Bette J. Wentworth
10	Exeter	Lynnette Lillian	F	Alfred T. Grondin	Judith A. Lagasse
12	Kittery, Maine	Patricia Ann	F	Sterling W. Crapser	Gladys J. Abell
15	Exeter	Mike Gregor	M	Roland F. Scheller	Monkia M. Burger
18	Kittery, Maine	Cynthia	F	William H. Putt	Julianne McLellan

24	Exeter	Susan	F	James L. Brady	Sadie A. Pirrotta
28	Exeter	Tracy Ann	F	James E. Thurston	Joyce V. Fox
30	Portsmouth	Dennis Clifton	M	John F. Hopple	Peggy H. Scudder
December					
1	Exeter	Kim Lee	M	Robert G. Fournier	Rose Marie Courcey
3	Exeter	Laura Christine	F	Burton G. MacArthur, Jr.	Sherrie A. Northwood
5	Exeter	Sheila Ann	F	Gordon R. Wardwell	Judith A. Goss
7	Exeter	Steven Lawrence	M	Charles A. Keen	Mary Lou Darville
12	Exeter	Raylene Gail	F	Raymond R. Nash	Gail A. Fogarty
21	Exeter	Guy W.	M	James W. Berry, Jr.	Joan Cimochowski
24	Lynn, Mass.	Tiffany Abrams	M	Philip Blackman	Patti A. Anderson
31	Portsmouth	Marceny Carol	F	Charles E. Deardorff	Andrea W. Paul
31	Exeter	Stephanie Ann	F	Andrew H. Dempski	Joyce C. Simard

I hereby certify that the above return is correct according to the best of my knowledge and belief.

EVELYN H. ZARNOWSKI, Town Clerk.

MARRIAGES REGISTERED in the Town of Exeter, N.H., for the Year Ending December 31, 1968

Date	Place of Marriage	Name and Surname of Groom and Bride	Residence of Each at Time of Marriage	Age	Name of Parents	Name, Res. and Official Station of Person by Whom Married
January						
6	Portsmouth	Harold G. Yeaton	Exeter	22		Peter E. O'Donnell, J.P.
		Ida M. Dolloff	Exeter	17	Caroll Dolloff	Portsmouth
					Francis E. Smith	
					Robert Aines	
7	Exeter	John A. Aines	Brandon, Vt.	30	Betty Moore	Rev. John B. McQuaid
		Suellen A. Cronshaw	Exeter	23	Thomas H. Cronshaw	Exeter
					Laura V. Stackpole	
					Clayton Chambers	
18	Exeter	Richard C. Chambers	Exeter	24	Abbie Batter	Janet M. Wiggin, J.P.
		Linda L. Lamb	Exeter	20	Joseph I. Lamb	Exeter
					Florence Currier	
					Hiram T. Bean	
27	Exeter	William F. Bean	Exeter	21	Edith Mawhinney	Rev. Charles P. Calcagni
		Judith A. Towle	Exeter	20	Sheldon L. Towle	Exeter
					Evelyn L. Pearson	
					Donald C. Woodworth	
27	Exeter	Lane S. Woodworth	Exeter	27	Katherine King	Janet M. Wiggin, J.P.
		Carol A. Hewett	Newburyport, Mass.	21	Kenneth Hewett	Exeter
					Viola Hodgdon	
February						
					Robert L. Emlen	
3	Exeter	George W. Emlen IV	Wayne, Pa.	23	Cora W. Peabody	Rev. Charles P. Calcagni
		Janette E. Holland	Exeter	23	Everett P. Holland	Exeter
					Edith E. Young	
					John F. Fogg	
3	Exeter	Robert G. Fogg	York, Maine	19	Phyllis Foster	Rev. John B. McQuaid
		Ruth A. Denoncour	Exeter	19	Eldon Denoncour	Exeter
					Kathleen Beckman	

					Lawrence P. O'Connell	
3	Exeter	Michael J. O'Connell	Owendale, Mich.	20	Irene Katnik	Rev. Maurice Lampron
		Dorothy M. R. Gagnon	Exeter	19	Gerard D. Gagnon	Exeter
					Bertha P. Pratte	
					Walter R. Varrill	
7	Exeter	Robert W. Varrill	Exeter	73	Mary Hanson	Rev. Vinton B. Bowering
		Dora R. Maynard	Manchester	74	Toussaint Courtemanche	Exeter
					Annie Cote	
					Ralph B. Sargent	
10	Exeter	Robert J. Sargent	Kensington	21	Tynne Koyan	Rev. Harry G. Ford
		Carol J. Bickford	Exeter	17	Norman Bickford	Exeter
					Bessie A. Pearson	
					Chelcie Little	
16	Exeter	Clinton H. Little	Cave-In-Rock, Ill.	20	Hallie Wilkinson	Rev. Harry G. Ford
		Mary A. Bayley	Exeter	17	William E. Bayley	Exeter
					Phyllis DeLysle	
					Albert J. Denoncour	
17	Exeter	Dennis A. Denoncour	Exeter	21	Rosealba M. Loranger	Rev. John B. McQuaid
		Martha J. Perkins	Exeter	20	John C. Perkins, Sr.	Exeter
					Evelyn E. Anderson	
					Gerard D. Gagnon	
17	Berlin	Anthony G. R. Gagnon	Exeter	25	Bertha Pratte	Rev. Rodrique J. Gallant
		Doris M. Marois	Berlin	19	Emile J. Marois	Berlin
					Yvonne Charest	
					Thomas L. McDermott	
17	Lee	George L. McDermott	Exeter	68	Jeanette McHugh	Rev. Marshall M. Stevenson, Durham
		Annie E. Bruce	Lee	61	Thomas Raymond	
					Anniebelle Stimpson	
					William A. Wilson	
23	Exeter	Donald F. Wilson	Haverhill, Mass.	24	Gertrude Reardon	Rev. Maurice Lampron
		Nancy A. Finen	Exeter	23	Leo M. Finen	Exeter
					Anne Donahue	
					Percy Ackles	
24	Exeter	Peter D. Ackles	Exeter	26	Alice Cruckshank	Rev. Edward J. Masse
		Virginia A. Garland	Exeter	22	Samuel P. Garland	Exeter
					Helen E. Howard	

MARRIAGES REGISTERED in the Town of Exeter, N.H., for the Year Ending December 31, 1968

Date	Place of Marriage	Name and Surname of Groom and Bride	Residence of Each at Time of Marriage	Age	Name of Parents	Name, Res. and Official Station of Person by Whom Married
27	Exeter	Richard S. Linscott Sharon L. Gearwar	Exeter Durham	25 19	Stephen W. Linscott Rita L. Richard Albert M. Gearwar Leslie M. Friend	Rev. Edward J. Masse Exeter
March						
1	Kensington	Gary D. Fegan Jill C. Monaghan	Exeter Exeter	19 17	Clayton E. Fegan Alemda M. Chase John A. Monaghan Rachel F. Wiggin	D. Everett Palmer, J.P. Kensington
2	Exeter	Glenn A. Vonderahe Deborah A. Linaberry	Exeter Exeter	23 21	Alfred A. Vonderahe Harriet Van Wely Earle B. Linaberry Linnea Nordine	Rev. Charles P. Calcagni Exeter
2	Exeter	Thorp W. Thomas Linda C. Korzeniewski	Exeter Exeter	20 18	Robert H. Thomas Nola Chichester Carol J. Korzeniewski, Jr. Janet Comings	Rev. Maurice Lampron Exeter
8	Exeter	John E. Mazukaitis Marie L. Champagne	Exeter Exeter	49 44	Joseph Mazukaitis Anilla Sestakauskas Raymond McIntire Latitia Roy	Evelyn H. Zarnowski, J.P., Exeter
9	East Kingston	William M. Lord, Jr. Linda Galos	Exeter East Kingston	25 21	William M. Lord, Sr. Mabel Demers William E. Galos Janet Wiggins	Rev. Robert E. Crabtree Exeter
9	Exeter	Norman W. Beers, Jr. Sandra L. Mitchell	Exeter Kensington	23 19	Norman W. Beers, Sr. Marie E. Hankin Leonard S. Mitchell Gloria M. Marcy	Janet M. Wiggin, J.P. Exeter

					Francis A. Crowell	
16	Exeter	Martin E. Crowell	Brentwood	25	Alberta Martin	Rev. Robert E. Crabtree
		Karen R. Desmond	Exeter	18	Phillip E. Desmond, Sr.	Exeter
					Alice R. Plouffe	
					Philip G. Eldredge	
23	Exeter	Robert G. Eldredge	Exeter	17	Barbara Lang	Janet M. Wiggin, J.P.
		Janice P. Charest	Exeter	16	Albert J. Charest	Exeter
					Esther Watson	
					John C. Kleeberg	
23	Exeter	Donald K. Kleeberg	S. Hadley, Mass.	22	Mildred Bullough	Rev. John M. Smith
		Gail J. Rice	Exeter	21	Everett H. Rice	Exeter
					Laura L. Moreau	
					Marcel J. Richard	
23	Exeter	Robert G. Richard	Exeter	20	Jacqueline J. Burnham	Rev. John B. McQuaid
		Linda A. Philbrick	Exeter	20	Leonard A. Philbrick	Exeter
					Ernestine Fogg	
					William J. Grondin, Sr.	
23	Exeter	Alfred T. Grondin	Exeter	26	Lillian A. Kerr	Rev. Harry G. Ford
		Judith A. Marshall	West Kingston	25	Raymond J. LaGasse	Exeter
					Hazel B. Sweetser	
					Benjamin J. Dagostino	
28	Rochester	Benjamin J. Dagostino, Jr.	Exeter	20	Joan J. Eno	Rev. Hubert S. Mann
		Ruthan Sanborn	Rochester	20	Norman G. Sanborn	Rochester
					Ruth Whetnall	
					H. Russell McWilliams	
29	Exeter	Palmer McWilliams	Exeter	31	Dorothy Yeaton	Ira M. Stone, J.P.
		Vernaanne Call	Stratham	31	Fredrick Welch	Exeter
					Marjorie Wesley	
April						
					Harry Bright, Jr.	
19	Exeter	John H. Bright	Manchester	22	Anna E. Jordan	Rev. Vinton B. Bowering
		Lenore R. Anderson	Exeter	20	Desmond O. Anderson	Exeter
					Frances G. Sampson	
					Benjamin W. Blancato	
20	Exeter	Frank K. Blancato	Exeter	21	Frances French	Rev. John B. McQuaid
		Kathleen M. Deyo	Hampton	19	Alfred R. Deyo	Exeter
					Doris Nutting	

MARRIAGES REGISTERED in the Town of Exeter, N.H., for the Year Ending December 31, 1968

Date	Place of Marriage	Name and Surname of Groom and Bride	Residence of Each at Time of Marriage	Age	Name of Parents	Name, Res. and Official Station of Person by Whom Married
20	Exeter	Michael J. Browning Kathleen M. Hill	Kittery, Maine Exeter	18 19	Charles R. Browning Marina Gervais Robert B. Hill Isabel Booth	Carleton Eldredge, J.P. Stratham
20	Exeter	Kenneth R. Rowe Dorothy A. French	Exeter Stratham	23 21	Weltz A. Rowe Irene M. Duggins Stanley G. French Ruthy A. Rye	Rev. Maurice Lampron Exeter
24	Exeter	Carlton E. Towle Beverly A. Towne	Stratham Exeter	40 31	Stephen Towle Mildred Eaton Albin H. Gustafson Marion Suosso	Evelyn H. Zarnowski, J.P., Exeter
27	Newton, Mass.	John E. Carbonneau Margaret A. Fitzsimmons	Exeter Newton, Mass.	23 20	Jerome J. Carbonneau Mary I. Stevens Michael P. Fitzsimmons Ann Cahill	Rev. George J. Frahar Newton, Mass.
May						
4	Newfields	Norman E. Beaton Andrea M. Stackpole	Exeter Exeter	19 20	Perley C. Beaton Mary E. Healy Andrew Pisaruk, Jr. Delores G. Merrette	Rev. Robert H. Lewis Epping
4	Exeter	Ronald A. Jones Jean M. Dow	Exeter Exeter	22 18	James E. Jones Janet R. Gero Donald W. Dow Jeannette Simpson	Rev. Harry G. Ford Exeter
11	Exeter	Michael W. Cutler Veronica A. Goodwin	Exeter Exeter	17 19	William O. Cutler Eleanor M. Wentworth Carl J. Goodwin Virginia M. Moore	Rev. Robert E. Crabtree Exeter

					Albert L. Fieldsend	
18	Exeter	George A. Fieldsend	Exeter	63	Deborah Shannon	Rev. Robert E. Crabtree
		Alice M. Desjardins	Epping	58	Israel Demers	Exeter
					Sarah St. Cyr	
					Louis M. DiPinto, Sr.	
18	Exeter	Louis M. DiPinto, Jr.	Amesbury, Mass.	23	Rena Pike	Rev. John B. McQuaid
		Andrea Cote	Exeter	23	Ernest J. Cote	Exeter
					Valada Couture	
					Frank P. Young	
20	Exeter	John L. Young	Exeter	24	Margaret Otterson	Ira M. Stone, J.P.
		Adeline J. Dye	Exeter	24	Paul Thornbro	Exeter
					Edith Burley	
					Roger Lovejoy	
24	Exeter	Kenneth R. Lovejoy	Exeter	26	Madeline Hutchins	Rev. Harry G. Ford
		Diane H. Rumery	Exeter	24	Theodore Remick	Exeter
					Doris Marple	
					Winburn S. Beals	
31	Derry	William H. Beals	Newington	46	Elizabeth Melville	Cecile Hoisington, J.P.
		Christine K. Gallant	Exeter	46	Edwin C. Flanegan	Derry
					Marion Knight	
June						
					Thomas E. Buchanan, Jr.	
5	Exeter	Thomas E. Buchanan III	Denver, Colo.	25	Dorsey Knowles	Rev. Edward S. Gleason
		Edith R. Bates	Exeter	21	William N. Bates, Jr.	Exeter
					Elizabeth L. Tucker	
					Harold E. Wyman	
8	Exeter	William E. Wyman	Portsmouth	22	Blandine Drouin	Rev. Maurice Lampron
		Joan M. Givetz	Exeter	19	Walter Givetz, Sr.	Exeter
					Susie Lorenzo	
					Alfred R. Wallingford, Sr.	
8	Hampton	Alfred R. Wallingford, Jr.	Exeter	32	Emily Fogg	Rev. Donald J. Rankin
		Eva M. Wallingford	Exeter	25	Sidney Slate	Hampton
					Annie Fowler	
					Edward W. Forsythe, Sr.	
8	Exeter	Edward W. Forsythe, Jr.	Exeter	26	Marie H. Deery	Janet M. Wiggin, J.P.
		Marianne G. Winget	Exeter	19	Clarence D. Winget	Exeter
					Marilyn G. Blanchard	

MARRIAGES REGISTERED in the Town of Exeter, N.H., for the Year Ending December 31, 1968

Date	Place of Marriage	Name and Surname of Groom and Bride	Residence of Each at Time of Marriage	Age	Name of Parents	Name, Res. and Official Station of Person by Whom Married
8	Hanover	Stephen U. Samaha Sarah Winship	Exeter Hanover	24 21	Unwar J. Samaha Ruth A. Grant Addison L. Winship Christine Hill	Rev. David W. Yohn Hanover
8	North Hampton	Stephen Gingras Sonja M. Shaw	Exeter North Hampton	27 24	Victor J. Gingras Jane Wetherell Ernest T. Shaw Anna M. Sennett	Rev. Herbert J. Guth North Hampton
8	North Hampton	David P. Garland Diane M. Klein	North Hampton Exeter	29 25	Page Garland Fedora Tebbitts John DuFault Irene Valley	Rev. Herbert J. Guth North Hampton
13	Exeter	Raymond E. Turgeon Sharon E. Turgeon	Exeter Stratham	24 20	Roland Turgeon Anita R. Watts Victor Wells Myrtle Brown	Evelyn H. Zarnowski, J.P., Exeter
15	Exeter	Joseph J. Dooda, Jr. Carolyn V. Gorski	Portsmouth Exeter	22 21	Joseph J. Dooda Irene F. Flanagan Stanley J. Gorski Veronica Drelick	Rev. John B. McQuaid Exeter
22	Exeter	Paul H. Dining Kathleen L. McAdams	Exeter Greenland	20 18	Leslie H. Dining Josephine H. Nesbitt Paul R. McAdams Judith W. Coffin	Rev. John M. Smith Exeter
22	Exeter	David M. Jenkins Sandra F. Eldredge	Exeter Stratham	21 20	Edward L. Jenkins Elizabeth Thom Carleton Eldredge Faith Donaldson	Rev. Everett R. Scruton Fairfield, Maine

					Jeremiah Doherty	
22	Brentwood	Francis P. Doherty	Amesbury, Mass.	33	Annociade Pichette	Rev. Lewis W. Flagg,
		Janet L. Murphy	Exeter	33	James L. Phalen	Jr., J.P., Brentwood
					Mary A. Park	
					Alfred Jean	
29	Exeter	Jerome R. Jean	Epping	36	Josephine Lavoie	Rev. Maurice Lampron
		Patricia L. Gagnon	Exeter	27	Wilfred P. Gagnon	Exeter
					Irene L. Bernard	
					Harold H. Downer	
29	Milford	David G. Downer	Exeter	25	Theda L. Roy	Rev. Craig H. Richards
		Barbara A. Brown	Milford	25	Philip N. Brown	Milford
					Margaret Urie	
					Paul A. Eno, Sr.	
29	Exeter	Paul A. Eno, Jr.	Exeter	18	Norma Pevear	Rev. John B. McQuaid
		Caridad Grana	Hampton	20	Gabriel Grana	Exeter
					Paula Pages	
July						
					Ernest Desroches	
20	Exeter	Ernest J. Desroches, Jr.	Exeter	19	Mildred Laramie	Rev. John B. McQuaid
		Carolyn I. LeBlanc	Exeter	19	George LeBlanc	Exeter
					Irene Hebert	
					Theodore T. Satter	
20	Exeter	Richard S. Satter	Whitefield	28	Helene L. Chauncey	Rt. Rev. C. F. Cahill
		Helen K. Cahill	Exeter	26	John J. Cahill	Exeter
					Susan E. Fitzpatrick	
					Edgar S. Smith	
20	Exeter	Adrian J. Smith	Hampton Falls	24	Gertrude A. Detlefsen	Rev. Robert E. Crabtree
		Janice L. Johnson	Exeter	19	Kenneth W. Johnson	Exeter
					Myrtle Geysin	
					Robert L. Elmore	
27	Exeter	David G. Elmore	Stratham	19	Dorothy Woodbury	Rev. Maurice Lampron
		Brenda J. Markie	Exeter	19	Patrick E. Markie	Exeter
					Dorothy G. Girard	
					Henry Goss	
27	Exeter	Robert H. Goss	Exeter	27	Pearl Lancaster	Janet M. Wiggin, J.P.
		Ettamae A. Flood	Exeter	19	Joseph Flood	Exeter
					Etta St. Amour	

MARRIAGES REGISTERED in the Town of Exeter, N.H., for the Year Ending December 31, 1968

Date	Place of Marriage	Name and Surname of Groom and Bride	Residence of Each at Time of Marriage	Age	Name of Parents	Name, Res. and Official Station of Person by Whom Married
					Cyrus Wardwell	
31	Stratham	Gordon R. Wardwell	Exeter	27	Edna Richardson	Marion T. Brewster, J.P.
		Judith A. Cadieux	Exeter	25	Henry Goss	Stratham
					Pearl Lancaster	
August						
					Clinton E. Sullivan	
2	Stratham	David R. Sullivan	Exeter	26	Jeanne M. LaPerle	Marion T. Brewster, J.P.
		Kathleen M. Carr	Exeter	22	Thomas H. Cronshaw	Stratham
					Laura V. Stackpole	
					Elmer C. Brewer	
3	Kensington	Mark W. Brewer	Kensington	18	Bernice Worthen	Rev. John F. Bodycomb
		Sandra L. Warren	Exeter	16	William M. Warren	Kensington
					Mary S. Teel	
					Carl Chapman	
10	Exeter	Wayne N. Chapman	Stratham	24	Mildred Chambers	Rev. John B. McQuaid
		Mary R. Brabant	Exeter	18	Joseph Brabant	Exeter
					Ruth Biladeau	
					Willis S. Noel	
11	Exeter	Robert J. Noel	East Kingston	17	Pauline R. McKennon	Rev. John M. Smith
		Patricia A. Hall	Exeter	16	Robert S. Hall	Exeter
					Alma R. Plant	
					George A. Bascom	
17	Exeter	David S. Bascom	Epping	22	Alma Poliquin	Rev. Maurice Lampron
		Eleanor E. Rogers	Exeter	19	Ralph Smith	Exeter
					Flora Plouffe	
					Fred L. Norton	
17	Exeter	Bruce B. Norton	Dover	26	Olive Webster	Rev. Charles P. Calcagni
		Katherine L. Raynes	Exeter	21	John C. Raynes	Exeter
					Mildred Doak	

					George J. Marion	
17	Exeter	Donald G. Marion	Exeter	21	Alma F. Larkin	Rev. Vinton B. Bowering
		Judith L. Wiggin	Exeter	21	Stanley I. Wiggin	Exeter
					Janet M. Cook	
					Henry O. Fling	
17	Goffstown	John K. Fling	Exeter	29	Harriett Knowlton	Rev. Vincent Fischer,
		Jane E. Smith	Goffstown	24	Richard L. Smith	Goffstown
					Margaret Stark	
					Arthur G. Fink	
18	Rye	Gerald W. Fink	Exeter	28	Edith Moore	Rev. Herbert J. Guth
		Doris A. Yeager	Rye	18	Albert F. Yeager, Jr.	North Hampton
					Florence Will	
					Coleman F. Hogan	
24	Portsmouth	James M. Hogan	Exeter	22	Margaret M. Lawrence	Rev. Joseph E. Shields
		Sharon M. Robinson	Portsmouth	22	Walter D. Robinson	Portsmouth
					E. Minnetta Colby	
					William C. Cassier	
31	Stratham	Patrick J. Cassier	Exeter	26	Lillian Morrissette	Marion T. Brewster, J.P.
		Sandra A. Hill	Newmarket	27	Arthur Provost	Stratham
					Anita Rodier	
					Wilfred Cloutier	
31	Stratham	Wilfred Cloutier	Epping	45	Orene Freeman	Marion T. Brewster, J.P.
		Mary S. Warren	Exeter	38	C. Sumner Teel	Stratham
					Dorothy Sturges	
					Patrick E. Markie	
31	Exeter	Richard P. Markie	Exeter	20	Dorothy Girard	Rev. John B. McQuaid
		Deborah A. Standish	Exeter	18	Gordon A. Standish	Exeter
					Mary E. Rusine	
					George C. Congdon	
31	Exeter	Christopher C. Congdon	Keene	22	Lillian F. Rock	Rev. Leon P. Gaulin
		Carolyn L. Rolfe	Exeter	22	Erwin F. Rolfe	Exeter
					Rose M. Turcotte	
September						
					Charles B. Nelson	
6	Stratham	Mark A. Nelson	Stratham	21	Ruth Leighton	Rev. John E. Nelson
		Linda E. LeBlanc	Exeter	20	Ralph S. LeBlanc	Somersworth
					Germaine E. Levesque	

MARRIAGES REGISTERED in the Town of Exeter, N.H., for the Year Ending December 31, 1968

Date	Place of Marriage	Name and Surname of Groom and Bride	Residence of Each at Time of Marriage	Age	Name of Parents	Name, Res. and Official Station of Person by Whom Married
7	Exeter	William Garland Ruth A. Phelps	Exeter Exeter	21 20	Samuel P. Garland Helen Howard Maurice H. Phelps Ruth E. Paulsen	Rev. LeRoy J. Hess Exeter
7	Exeter	John A. Stollar, Jr. Patricia Corbin	Exeter Hampton	22 21	John A. Stollar Eleanor Brady Russell L. Corbin Hattie Goss	Rev. John B. McQuaid Exeter
7	Exeter	Peter L. Edgcomb Judith A. Soucy	Exeter Hampton	19 19	Robert Edgcomb Virginia Wunderly Emil Soucy Mary J. Bailey	Rev. Harry G. Ford Exeter
7	Durham	Thomas R. Iannicelli Kathie P. Krause	Portsmouth Exeter	30 24	Thomas Iannicelli Isabel Phillips Glen Krause Jane Teal	Rev. Vincent A. Lawless Durham
7	Exeter	Russell E. Andrew Vinginia D. Root	Canterbury Exeter	42 32	Benjamin Andrew Marion Russell Raymond Richards Marion McAfee	Marion T. Brewster, J.P. Stratham
10	Exeter	Garret M. Ross Carmen W. H. Stanley	East Kingston Exeter	83 55	Frederick C. Ross Ella F. Kinsler George E. Higgins Verna O. Clough	Rev. John F. Bodycomb Kensington
14	Hampton	Lyman E. McCrea Elsa J. Simons	Exeter Hampton	20 19	Fred G. McCrea Viola Butler Richard Simons Ustina Carlson	Rev. Howard S. Danner, Jr., Hampton

					Edward P. Ryder	
21	Exeter	Edward F. Ryder	Exeter	31	Frances Gerow	Rev. Vinton B. Bowering
		Margaret P. Syred	Exeter	25	Hollis P. Pevear	Exeter
					DeEtta Prescott	
					Clinton E. Sullivan	
21	Hampton Falls	Robert C. Sullivan	Exeter	22	Jeanne LaPerle	Rev. Paul H. Ferrin
		Jane P. Thibeault	Hampton Falls	19	Henry Thibeault	Hampton Falls
					Bethel Porter	
October						
					Henry A. Potvin	
5	Portsmouth	Thomas F. Potvin	Rye	20	Helen J. Thomas	Rev. John N. Feaster
		Lesley S. Philbrick	Exeter	18	Herbert A. Philbrick	Portsmouth
					Eva G. Lescolm	
					Roger J. Bacon	
5	Hampton	Roger E. Bacon	Exeter	29	Ruth A. Erwin	Rev. Donald J. Rankin
		Susan H. Chadbourn	Hampton	19	Frederick H. Chadbourn	Hampton
					Myrtle M. Morrell	
					Anthony G. Costa	
5	Exeter	Paul H. Costa	East Kingston	22	Doris R. Duprey	Rev. Maurice Lampron
		Linda I. Boyers	Exeter	22	Herbert A. Boyers	Exeter
					Christine L. Rock	
					James E. Milner, Sr.	
12	Exeter	James E. Milner, Jr.	Exeter	19	Erma M. Eaton	Rev. Robert E. Crabtree
		Elizabeth Duncklee	Exeter	18	John C. Duncklee	Exeter
					Janet C. Cooley	
					James P. Daley, Sr.	
12	Exeter	James P. Daley, Jr.	Newfields	21	Virginia Goodrich	Rev. Lloyd W. Fonvielle
		Stephany A. Towle	Exeter	20	William F. Towle	Exeter
					Beatrice C. Rowe	
					William Cooper, Sr.	
19	North Hampton	William Cooper, Jr.	Exeter	32	Theresa Russo	Rev. Donald J. Rankin
		Sandra B. Ferguson	Nashua	21	James C. Ferguson	Hampton
					Ruth E. Gordon	
					Elmer E. Sargent	
24	Brentwood	Edward C. Sargent	Exeter	22	Evelyn Coombs	Gladys E. McCoy, J.P.
		Judith A. Fox	Brentwood	17	Paul B. Fox	Brentwood
					Pauline Page	

MARRIAGES REGISTERED in the Town of Exeter, N.H., for the Year Ending December 31, 1968

Date	Place of Marriage	Name and Surname of Groom and Bride	Residence of Each at Time of Marriage	Age	Name of Parents	Name, Res. and Official Station of Person by Whom Married
November						
1	Manchester	Roland M. Dumas June A. Nimblett	Exeter Exeter	26 23	Roland M. Dumas Jeane Lufkin Timothy H. Holland Mary G. Gates	Olga B. Mikolaities, J.P. Manchester
1	Stratham	William L. Locke Sandra A. Young	Exeter Exeter	22 18	Stanley Locke Flora Griffin Leonard F. Young Eva M. Hanscomb	Marion T. Brewster, J.P. Stratham
9	Exeter	Roland A. Grant Linda S. Crowe	Exeter Exeter	26 19	Kenneth H. Grant Myrtle Mason John C. Crowe Emma Sleeper	Rev. Vinton B. Bowering Exeter
9	Ashland	John C. Perkins, Jr. Gail D. Huckins	Exeter Ashland	24 21	John C. Perkins Evelyn E. Anderson Quintin Huckins Doris Prescott	Rev. David A. Stoddart III, Berlin
23	Lee	Duane A. Judkins Mary M. Gregoire	Exeter Newmarket	19 15	Scott E. Judkins Diane E. Letour George Gregoire Martha Plasted	Rev. Marshall M. Stevenson, Durham
26	Exeter	Thomas J. Guillory Mary J. Anderson	New Orleans, La. Exeter	21 19	Milford J. Guillory Marie Walters Charles E. Anderson Letitia M. Watson	Rev. Lloyd W. Fonvielle Exeter
29	Exeter	Roger T. Lebrecht Linda J. Moul	Exeter Hampton	26 20	Thomas B. Lebrecht Marjorie Towle Maurice Moul Shirley Timson	Rev. Harry G. Ford Exeter

					Adolphus V. Orino	
30	Exeter	David W. Orino	Rumford, Maine	31	Alice M. Gaudet	Rev. Maurice Lampron
		Shirley E. Reed	Exeter	33	Earl M. Ellrich	Exeter
					Geraldine M. Hanson	
December						
					Elmer Smith	
6	Wolfeboro	Andrew W. Smith	Orem, Utah	24	Vivian Dettwiller	Rev. Edward W. Cantwell
		Elaine A. Mendzela	Exeter	27	Leopold Mendzela	Wolfeboro
					Della Berdechowski	
					Allen Zobay	
7	Exeter	Allen J. Zobay	Cincinnati, Ohio	24	Marie Heinz	Rev. John B. McQuaid
		Anne C. MacArthur	Exeter	23	Burton MacArthur	Exeter
					Marie Murphy	
					Ralph S. LeBlanc	
7	Exeter	David R. LeBlanc	Exeter	19	Germaine E. Levesque	Rev. Maurice Lampron
		Linda D. Janvrin	Stratham	19	Donald L. Janvrin	Exeter
					Jeanette Thompson	
					William H. Murphy	
14	Hampton	Herbert O. Murphy	Exeter	65	Lula Woodard	Rev. R. Stanley Piep-
		Ruth P. Johnson	Exeter	57	Walter T. Parshley	grass, Hampton
					Lou Marston	
					Arthur F. Blinn	
14	Exeter	Fred G. Blinn	Exeter	20	Lorraine Bogle	Janet M. Wiggin, J.P.
		Carolyn J. Camp	Exeter	17	Modrell T. Camp	Exeter
					Mary A. Erdman	
					Harris Gremmels	
20	Kingston	Paul B. Gremmels	Exeter	63	Alice Birmingham	L. Evelyn Bake, J.P.
		Flora M. Glidden	Exeter	51	Alexander Plouffe	Kingston
					Celina Lemoine	
					Robert W. Cornell	
20	Exeter	Robert H. Cornell	Exeter	31	Anne E. Hill	Rev. Donald L. McRee
		Katherine B. LeMonnier	Cambridge, Mass.	27	William W. Bailey	Exeter
					Katharine Roberts	
					Curtis B. Allen, Sr.	
20	Exeter	Curtis B. Allen, Jr.	Exeter	23	Etta McInnis	Rev. Harry G. Ford
		Sally L. Jones	Exeter	21	Donald F. Jones	Exeter
					Ruth Darby	

MARRIAGES REGISTERED in the Town of Exeter, N.H., for the Year Ending December 31, 1968

Date	Place of Marriage	Name and Surname of Groom and Bride	Residence of Each at Time of Marriage	Age	Name of Parents	Name, Res. and Official Station of Person by Whom Married
21	Exeter	Robert W. Bridle, Jr. Ruth E. Parsons	Hampton Exeter	22 20	Robert W. Bridle Constance Young Eric F. Parsons Ruth Evans	Rev. Harry G. Ford Exeter
28	Exeter	William V. Duffy Vina J. Milner	Springfield, Vt. Exeter	27 22	William Duffy Helen Romankevich James E. Milner Erma Eaton	Rev. John B. McQuaid Exeter
28	Exeter	Michael W. Perry Violet M. Walters	Exeter Newton	23 18	Reginald E. Perry Barbara H. Barnea Leslie E. Walters Pauline M. Dude	Rev. John B. McQuaid Exeter

I hereby certify that the above return is correct according to the best of my knowledge and belief.

EVELYN H. ZARNOWSKI, Town Clerk.

Exeter Resident DEATHS Registered in the Town of Exeter, N.H., for the Year Ending December 31, 1968

Date of Death	Place of Death	Name and Surname of Deceased	Age	Place of Birth	Male or Female	Single, Married or Widowed	Name of Father	Maiden Name of Mother
January								
2	Exeter	Julius A. Muer	80	Massachusetts	M	M	Ferdinand Muer	Catherine Hogan
6	Brentwood	Frank Fuller	83	New Hampshire	M	W	John C. Fuller	Belle Brackett
14	Brentwood	Argenault Pelletier	88	Canada	M	S	Joseph Pelletier	Julie Plouffe
15	Exeter	Grace E. Young	76	Massachusetts	F	W	Bryon F. Eaton	Annie B. Floyd
22	Exeter	Ethel Louise Kujawski	78	New Hampshire	F	W	William Nichols	Elizabeth Sargent
24	Brentwood	Angelina C. Belmonte	89	Italy	F	W	Ginnaro Capone	Grace D'Gorio
24	Exeter	Albert King	82	Poland	M	W	———	———
February								
2	Brentwood	Frank H. Cail	91	Canada	M	Sep.	John Cail	Lydia Holmden
8	Exeter	Claude T. Lloyd	73	Texas	M	M	Tom Lloyd	Serena Brown
March								
1	Hampton Falls	Ida Cushman	78	New Hampshire	F	W	Enoch Buckley	Annie ———
4	Exeter	Eleanor S. Merrill	79	Massachusetts	F	M	Henry S. Shaw	Louisa Towne
7	Exeter	Julia M. Kucharski	76	Poland	F	M	———	———
13	Exeter	Winfird S. Landry	81	Massachusetts	M	W	Simon Landry	Maria Gerrior
14	Brentwood	Sylvester Toland	62	New Hampshire	M	W	William Toland	Elizabeth Donnelly
April								
10	Exeter	Helene P. Sanborn	87	New Hampshire	F	W	Arthur French	Helen Churchill
19	Exeter	——— Scott		New Hampshire	M	S	Thomas W. Scott	Florence Lambert
27	Exeter	Mabel W. K. Parker	89	Switzerland	F	W	Albert W. Kelsey	Jeanette Washburn
29	Exeter	Frank T. (Biadasz) Broderick	79	Russia	M	W	Stephen T. Biadasz	Josephine Ignaczak

Exeter Resident DEATHS Registered in the Town of Exeter, N.H., for the Year Ending December 31, 1968

Date of Death	Place of Death	Name and Surname of Deceased	Age	Place of Birth	Male or Female	Single, Married or Widowed	Name of Father	Maiden Name of Mother
May								
7	Exeter	John J. Cahill	71	New Hampshire	M	M	David Cahill	Bridget Cotter
7	Exeter	Richard B. Mayer	72	New York	M	M	Joseph L. Mayer	Ida M. Anderson
14	Exeter	Myrtle B. Smith	62	New Hampshire	F	M	———	———
24	Exeter	Murdock J. Cail	66	Massachusetts	M	M	Frank Cail	Annie Morrison
26	Exeter	Emma L. Temple	73	New Hampshire	F	W	Henry F. Johnson	Mary F. Gove
June								
2	Exeter	Harry J. H. Lindsay	69	Massachusetts	M	M	Andrew Lindsay	Barbara Hamilton
15	Brentwood	Helen N. Lisowski	51	New Hampshire	F	S	Michael Lisowski	Natalie Weczinski
21	Brentwood	Sherman Bissell	68	Massachusetts	M	M	———	Florence ———
22	Exeter	George W. Bates	78	New York	M	W	Alva Bates	Anna Kelley
27	Exeter	Russell H. Hankin	69	New Hampshire	M	M	Fred Hankin	Maude Walker
30	Epping	Gertrude B. Woodbury	82	Massachusetts	F	W	John F. Bitzer	Emily Bassing
July								
2	Exeter	Ellen Tewhill	94	New Hampshire	F	S	Timothy Tewhill	Ellen Connor
10	Exeter	Fannie F. Cooper	92	Maine	F	W	Henry Folsom	———
20	Brentwood	William Marshall, Sr.	92	Massachusetts	M	W	———	———
21	Exeter	Florence L. Whittum	87	Maine	F	S	William Whittum	Abbie ———
21	Exeter	Barbara A. Hassler	33	New Jersey	F	M	George F. Axt	Freda Schwinn
22	Exeter	Bessie J. Atkinson	95	Nova Scotia	F	W	William Woodworth	Lavina Lahnes
24	Exeter	Kenneth E. Bliss	65	New York	M	M	William Bliss	Georgie Brown
30	Exeter	Rodney C. Colby	58	Maine	M	M	Arthur A. Colby	Cora M. Huff

August								
1	Exeter	Elmer G. Roberts	66	New Hampshire	M	M	Blake Roberts	Fannie Patch
6	Exeter	Gunhild F. Palm	81	Sweden	F	W	——— Carlberg	——— Johnson
10	Exeter	Jennie A. Groetz	70	Iowa	F	W	Royer E. Daughenbaugh	Bessie A. Kirk
16	Exeter	Verner G. Dudley	71	Maine	M	M	Lemuel Dudley	Helen Carter
17	Greenland	William D. Montooth	51	Oklahoma	M	M	Ralph Montooth	Mable E. Parson
18	Brentwood	Dorothy Jordan	67	New Hampshire	F	M	Charles Fieldsend	Elizabeth Young
19	Portsmouth	Myron E. McVay	47	Nebraska	M	M	Elmer McVay	Myra Hughes
20	Exeter	Austin W. Brown	76	Maine	M	M	Trafford S. Brown	Callie B. Bean
September								
6	Exeter	Eunice F. Larkin	66	New Hampshire	F	W	George M. Call	Alettie Simpson
9	Exeter	Emily L. Martin	68	Massachusetts	F	D	Albert Browning	Catherine Bell
18	Portsmouth	Doria A. Moreau	59	New Hampshire	M	M	Alfred Moreau	Valeda Rosseau
19	Exeter	Leslie M. Foster	76	New Hampshire	M	M	Haynes B. Foster	———
19	Portsmouth	Edward L. Schultz	34	New Hampshire	M	M	Frank Schultz	Maybelle McAllister
24	Brentwood	Annie B. Gallant	80	New Hampshire	F	W	Joseph Barnea	Selina Martin
October								
3	Exeter	David Eric Caalson	79	Sweden	M	W	Carl O. Anderson	Eva Anderson
7	Exeter	Victoria A. Moreland	64	New Hampshire	F	W	Frank J. Mazurka	Mary Demasky
11	Exeter	Linwood H. Pitman	93	Maine	F	W	James W. Gray	Mary J. Sylvester
12	Exeter	Shirley M. Langlois	15	New Hampshire	F	S	Raymond U. Langlois	Rosaline Cardoza
13	Brentwood	Albert Denoncour	98	New Hampshire	M	M	Octave Denoncour	Marie ———
19	Brentwood	Bessie J. Hubley	81	New Hampshire	F	D	Edmund M. Thurston	Emma F. Adams
20	Exeter	Albert D. Hanscomb	81	New Hampshire	M	W	Levie Hanscomb	———
27	Exeter	Andrew Carnegie	74	Pennslyvania	M	M	William Carnegie	Nancy J. King
31	Exeter	Grace E. Stanley	88	New Hampshire	F	W	John H. Day	Sabra Lewis
November								
2	Exeter	Alma J. Cahill	67	New Hampshire	F	W	Emile Plourde	Marie Camire
7	Exeter	Walter F. Fisher	86	Vermont	M	M	Mose Fisher	Alice Labonte
24	York, Maine	Elizabeth A. Larrabee	70	Vermont	F	W	William H. Campbell	Melinda Thurston
24	Brentwood	Marion Tucker	67	New Hampshire	F	M	Sam McLane	Edith Batchelder
25	Exeter	George H. Bartlett	90	New Hampshire	M	M	George D. Bartlett	Mary Sanborn
29	Exeter	J. Hector Gaucher	73	Canada	M	M	Louis Gaucher	Malthilde St. Pierre

Exeter Resident DEATHS Registered in the Town of Exeter, N.H., for the Year Ending December 31, 1968

Date of Death	Place of Death	Name and Surname of Deceased	Age	Place of Birth	Male or Female	Single, Married or Widowed	Name of Father	Maiden Name of Mother
December								
6	Exeter	Mary B. Titus	81	New Hampshire	F	W	Charles Fisher	Martha E. Benton
9	Exeter	Louise R. Merrill	88	Pennsylvania	F	W	Albert F. Miller	Annie Rothermel
9	Exeter	Thomas W. Cole	83	England	M	W	John Cole	Sarah Locke
18	Brentwood	Eva Button	83	New Hampshire	F	S	Christian Button	Inez Gray
23	Exeter	Gerard T. Michaud	46	Canada	M	M	George V. Michaud	Lydia LaFrance
27	Exeter	Geneva V. Markie	52	Maine	F	M	Thomas Cota	Ida Hunter
28	Concord	Charles W. Nutter	84	Massachusetts	M	W	Charles W. Nutter	Nancy Hoyt
29	Exeter	John H. Swart	65	New York	M	M	Nathan Swart	Annie Burton
30	Brentwood	Josephine Von Zarsk	77	Canada	F	D	William Applebee	Jessie Hubbard
30	Brentwood	George C. Jewell	84	New Hampshire	M		Erastus Jewell	Abbie ———
31	Exeter	Edna O. Williams	84	Vermont	F	M	Edward C. Orvis	Mary L. Woods

I hereby certify that the above return is correct according to the best of my knowledge and belief.

EVELYN H. ZARNOWSKI, Town Clerk.

EXETER FIRE ALARM CARD

CENTRAL FIRE STATION — DIAL 772-4347

6 Alrose Shoe Co., Rockingham St.
8 Sylvania, Portsmouth Ave.
12 Engineer's Call.
14 Exeter Hospital.
21 Cor. Linden and Gill Sts.
23 Cor. Front and School Sts.
24 Cor. Union and Garfield Sts.
25 Lincoln St., near Railroad Crossing
26 Cor. Main and Cass Sts.
27 Cor. Salem and Oak Sts.
29 Exeter Handkerchief Co., Lincoln St.
31 Cor. Court and Pine Sts.
32 Elliot St., cor. Grove St.
33 Out of Town.
34 Cor. Front, Pine and Linden Sts.
35 Cor. Lincoln and Garfield Sts.
36 Cor. Main and Water Sts., Town Hill.
38 Cor. Front and Spring Sts.
41 Cincinnati Hall, Governor's Lane.
42 Central Fire Station, Court St.
43 Water St., opp. Exeter Banking Co.
44 Cor. Bow and South Sts.
45 Water St., near Bridge.
47 Foot Chestnut Hill, near String Bridge.
48 Jady Hill Ave.
49 Webster Ave.
52 Cor. Portsmouth Ave. and High St.
53 High St., opp. Buzell Ave.
54 Hall Place.
56 Cor. Prospect St. and Prospect Ave.
57 Cor. Portsmouth Ave. and Highland St.
58 Cor. High St. and Drinkwater Rd.
61 Cor. Winter St. and Columbus Ave.
62 Cor. Epping and Brentwood Rds.
63 Park St., near Common.
64 Front St., on Shoe Shop.
65 Cor. Front and Washington Sts.
71 Near Town Line, Newfields Rd.
72 Blue Ribbon Cleaners.
73 By-Pass, Newfields Rd.
74 Railroad Bridge, Newfields Rd.
75 North End of Swasey Parkway.
76 Cor. of Water and Summer Sts.
77 Fort Rock Farm, Newfields Rd.
211 Junior High School, Linden St.
241 Exeter Rose Farms.
311 Cor. Court St. and Bell Ave.
312 Christ Episcopal Church, Pine St.
321 Court St. and Gilman St.
361 Elliot and Front Sts.
422 Cor. Front and Court Sts.
481 Douglass Way.
482 Bittersweet Lane.
512 High St., on Dow's Hill.
514 High St., near Guinea Rd.
516 High St., near Grant Sanborn's
521 Phinney Lane.
571 Portsmouth Ave., near King's Garage.
572 Portsmouth Ave., near Shopping Ctr.
573 Allen St.
575 King's Garage, Portsmouth Ave.
581 Cor. Wheelwright and Robin Lane.
611 Cor. Winter and Main Sts.
612 Brass Works, Railroad Ave.
621 Locust Ave. and Hale St.
622 LaPerle Const. Co., Epping Rd.
623 Cor. Brentwood Rd. and Wentworth St.
641 Cor. Sanborn and Vine Sts.
651 Cor. Washington and Spruce Sts.
652 Cor. McKinley St. and Crestview Dr.
653 Westside Manor.

3—Telephone alarm. 4—Ambulance Call. 2-2 three times, then box, brush fire. 3-3 three times, out of town. 2-blast test at 12 noon daily except Saturdays and Sundays. Test of box at 12 noon Saturdays. 2-2—At 7 a.m., no school all day. 2-2—At 11:30 a.m., no school in afternoon. 1-2-1—Military call. 5-5-5-5—Calls Boy Scouts.